The Home Paper
Telephone B 3131

Victoria Daily Times

Weather: Clear Today
Warmer Tomorrow
Details, Page 6

VOL. 118, NO. 215 * * VICTORIA, B.C., THURSDAY, SEPTEMBER 13, 1951—24 PAGES PRICE DAILY, 5 CENTS SATURDAY, 10 CENTS

Pooch Marooned At Causeway

Didn't Trust Fireman's Ladder . . .

But Barked Thanks For Saviour

A little black dog, isolated on mud bank at Government and Belleville Streets with steep walls and deep water on all sides, was rescued today by Fireman Eric Simmons. S.P.C.A. took custody of dog.

WARNS AGAINST U.S. INFLUENCE ON CANADIANS

MURRAY BAY, Que. (CP)—Resources Minister Winters appealed to Canadians today to resist the temptation of becoming "mere carbon copies" of Americans and to build up a greater tourist trade by a more distinctive Canadian culture.

He suggested there was too great a display of the United States flag in Canada and that Canadian publications feature too many American news items and news pictures.

Span Collapse Sabotage, Army Engineers Say

THREE RIVERS, Que. (CP)—Two Canadian army engineering experts said today they believe strands of wire around a section of a steel girder of the Duplessis Bridge were used to set off an explosion that caused its collapse.

Major-General H. Kennedy, federal government engineering consultant, and Brig. D. K. Black told a two-man commission investigating the collapse of the bridge last Jan. 31, that some "external force" was responsible for the tragedy. Four persons lost their lives while crossing the St. Maurice River span and another man was drowned when the tractor he was using to recover a submerged automobile crashed through the ice.

USED HIGH EXPLOSIVES

The army officers examined the debric of the 53,500,000 structure before testifying. Major-General Kennedy said he estimated that 25 pounds of high explosives were used to cause the collapse. Brigadier Black said he considered that 10 pounds of explosive would have been sufficient to crack the steel

Both said that "no better place could have been chosen for the explosion" than where it was placed near pillar No. 2 of the structure. This spot was readily accessible for such an act they said.

39 Missing In Crash Of French Plane

PERPIGNAN, France (UP)—Thirty-nine persons, including 12 children, were missing today aboard a twin-engine plane which apparently crashed into the stormy Mediterranean Sea on a flight to Algeria.

The plane was a French DC-3 of the Alps-Provence Air Line, which conducts weekly flights between Perpignan and Oran.

Aboard the plane when it left Wednesday were 24 adult passengers, 12 children including four babies and three crew members. All were reported to be French.

French and Spanish military and civil planes searched the entire flight route today, and French warships and civil vessels joined the search.

C.O. Grounds Alaska Naval Air Squadron

WASHINGTON (AP) — A naval air squadron in Alaska has been grounded by the navy for "morale reasons" after a series of recent air crashes there.

Word of the action was given to Representative Hugh Mitchell (Dem., Wash.) today in a letter from Francis P. Whitehair, Under Secretary of the Navy.

Whitehair said a special board of inquiry is investigating the accidents.

Mitchell recently asked that the navy ground all navy Privateer bombers pending a check into the circumstances of four crashes in the Alaska area. The crashes claimed a total of 45 lives.

Whitehair informed Mitchell that three of the crashes involving Privateer bombers were suffered by Patrol Squadron 9.

For "morale reasons," he said, this squadron had been temporarily grounded by the commanding officer of the Alaskan sea frontier.

A navy air squadron in the Alaskan area presumably would be used to patrol the ocean area between Alaska and Russia.

Britain Signs For 1,000,000 Tons Of This Year's Russian Grain Crop

BAR BRITISH SHIPS TAKING CARGO TO IRAN

U.K. Government Bans 'Scarce' Materials

LONDON (AP)—Britain today stopped British ships from delivering any cargoes to Iran.

Board of Trade spokesman disclosed vessels carrying "certain scarce materials" to Iran have been diverted.

This, he said, was in line with a British treasury statement which earlier this week cancelled financial and economic concessions to the Tehran government.

Breakdown of the Anglo-Iranian talks for settling the oil nationalization dispute brought about the British squeeze on Iran.

It is understood four ships are affected by the diversion.

The trade department said their cargoes—including sugar, steel tracks and railroad ties—will be unloaded at the nearest aavilable ports.

TO MAKE LOAN DRIVE

TEHRAN (AP) — Iran will launch a 2,000,000,000 rial (about $60,000,000) loan drive next week in an effort to relieve economic difficulties stemming from the crisis over nationalization of oil.

This was disclosed today, by Deputy Premier Hossein Fatemi, who said the money would be used to meet the government's payrolls.

Fatemi said Iran would protest Britain's action restricting use of Iranian-held sterling and stopping conversion of Iran's pounds into dollars.

NO OIL DEALINGS

ROME (AP)—All Rome newspapers carried advertisements today, signed by the Anglo-Iranian Oil Company of London, warning against any dealings in oil with the Iranian government.

It was the first public move here by the A.I.O.C. to protect its rights to Iranian oil. Italy has sometimes been mentioned as a possible customer for the oil which Iran is attempting to take over by nationalization.

Gambler Back In Custody Of N.Y. Police

NEW YORK (AP) — Gambler Harry Gross, urbane and grinning after his one-day flight from his police guards, was shuttled through legal proceedings today to put him back on tap as star graft case witness.

Brought back from New Jersey where he had spent a leisurely day at the races, he was hustled before a U.S. commissioner to answer a federal fugitive warrant issued after he disappeared.

Commissioner Martin C. Epstein dismissed the federal charge to formally return Gross to custody of the state, which has billed him as chief prosecution witness in its gambling-graft trial.

The trial, still in its jury-picking stage after two days, appeared likely to collapse after Gross, ex-boss of a multi-million dollar bookmaking empire, slipped away from guards at his Atlantic Beach, L.I., home Tuesday night.

VMD To Refit HMCS Quebec For Service

Victoria Machinery Depot has been awarded a navy contract to complete the refit of the cruiser H.M.C.S. Quebec, it was learned today.

The Quebec — formerly the Uganda—is being prepared for recommissioning at the end of the year. No wtied up at H.M.C. Dockyard, she will enter drydock on Saturday.

The ship has been out of commission since 1947.

Suicide Bids Fail

BRUSSELS, Belgium (Reuters)—Police said today that a 70-year-old farmer made three suicide bids within 90 minutes yesterday—and failed at all of them.

They said Desire Melangreau of Bossu cut his throat, slashed his [illegible] and threw himself dow[illegible] well.

The report said he made a slight scratch on his neck, missed the vein in his wrist, got stuck in the narrow well mouth.

Murder suspect Daniel Sanger walks from inquest flanked by police.

MURDER VERDICT GIVEN AT INQUEST

Daniel Sanger, Facing Charge, Gives No Evidence Before Coroner's Jury Today

A coroner's jury this morning brought in a verdict of "murder by person or persons unknown" after hearing evidence in the death of attractive Gwen Dora Casswell, 24, who was found dead in a basement apartment suite on Simcoe Street Monday.

Evidence of Dr. Ross McNeilly at the inquest in Chaplin's Funeral Parlors, was that death was due to the effects of an attempted abortion. Mrs. Casswell had been separated from her husband, William Robert Casswell, since July of this year.

Daniel Leroy Sanger, 60, in whose apartment the dead girl was found, has previously been charged with murder by the police. Arthur P. Dawe is his counsel.

On the advice of his counsel Sanger did not testify at the hearing.

Dr. McNeilly expresed doubt that the dead woman could have attempted abortion on her own.

Insp. Charles Webb, chief of city detectives, told the jury that Sanger came to the police station on Monday afternoon and reported there was a dead woman in his three-room apartment.

Insp. Webb told the jury what Sanger told him in relation to the case. The jury, headed by William Elkins, asked for specific instructions on the inspector's testimony.

Corner Hart ruled that Sanger's statement to the police was not admissible as evidence. It had been witnessed but was not a sworn statement.

Detective Norman Bath, who went to the apartment with Insp. Webb, said they found Mrs. Casswell lying on a couch "and she was obviously dead."

Earlier police reports indicated that death took place sometime Sunday night.

Dr. Hart asked Insp. Webb if he found any surgical-type instruments. The detective chief said that instruments had been found in the apartment. A juror wanted to know if there was evidence the instruments had been used recently. Insp. Webb's reply was that the instruments had been found but had been "hidden."

Big Three Develop Plans To Re-Arm W. Germany

WASHINGTON (AP) — The Big Three foreign ministers hoped today to wrap up by nightfall a "contract" proposal to bring west Germany into the western defense line-up.

The way was cleared Wednesday night when State Secretary Dean Acheson and the British foreign secretary, Herbert Morrison, pledged support to the companion plan, devised by France, to make use of German troops in a European army.

Pressing for a wind-up of their conference before Friday, Acheson, Morrison and Foreign Minister Robert Schuman of France called a morning session to iron out their remaining differences.

The latest warning from Moscow against rearming the Germans, sounded Wednesday in a Soviet note to France, was ignored.

Ottawa Says U.K. Purchases Will Effect Canada Little

LONDON (AP)—Britain announced tonight she has signed a contract to buy 1,000,000 tons of grain from Russia.

The announcement by the Food Ministry said the grains were from this year's Russian harvest and that deliveries are expected to begin shortly.

The breakdown on the 1,000,000 tons was given this way: Wheat, 200,000 tons; barley, 425,000 tons; corn, 300,000 tons, and oats, 75,000 tons.

At Ottawa, officials considered that Britain's purchases of grain from Russia would have little effect on her purchases from Canada.

In the current crop year, Britain has agreed to buy 113,000,000 bushels or about 3,000,000 tons of wheat from Canada. She has undertaken to consider increasing that purchase by another 3,000,000 bushels at the end of the month.

TO SEE FEDERAL OFFICIALS

EDMONTON (CP) — Henry Young, president of the Farmers' Union of Alberta, said today a three-man farm union delegation will head for Ottawa to see Federal officials about grain marketing problems.

Besides Mr. Young the party will comprise Joseph Phelps, President of the Saskatchewan Farmers' Union and Jake Schulz, President of the Manitoba Farmers' Union.

In Winnipeg tomorrow the delegation will confer with wheat pool officials and later stop off at Fort William on the way to Ottawa, where the Farm Union chiefs will interview Transport Minister Chevrier, Agricultural Minister Gardiner and the newly-appointed transport controller, R. W. Milner.

U.S. Forms Pilotless Plane Group

WASHINGTON (AP) — The U.S. Air Force disclosed today it is forming its first guided-missile squadron, equipped with a new "pilotless bomber" type of weapon apparently intended for tactical use in warfare.

An announcement said the bomber squadron is being formed at the guided missile centre, Cocoa, Fla., Oct. 1 and that it "will be the first operational unit of its kind in the Air Force."

The squadron, the announcement said, will be equipped initially with the Matador, B-61 pilotless bomber, now in production by the Glenn L. Martin Co. of Baltimore, Md.

The squadron will train at first as part of the air research and development command but later "it will be made combat ready by intensive unit training under the supervision of the tactical air command," the announcement said.

Said Satisfactory

TORONTO (CP)—Hospital attendants said today that the condition of Judge J. C. McDonald, of Edmonton, was "satisfactory."

Remember Princess Charlotte?

You Wouldn't Know Her Now

In service on this coast 41 years, C.P.R.'s passenger steamship, Princess Charlotte, was familiar "figure" to Victorians up to two years ago when she was sold to Greek company. How she was and how she is can be seen in above photographs. Charlotte is now know as Mediterranean after famous "blue" she plies. (Story page 2.)

Technicality May Upset Strike Vote

The danger of an immediate strike at Victoria's two major shipyards was reduced today despite the fact that 210 men voted in favor of a walkout with 171 against in a government-supervised vote Wednesday.

There is grave doubt that a strike at one of the yards—Yarrows Limited—would be legal.

In the vote of Yarrows, 167 men picked up ballot slips. When they were counted 83 were in favor of striking; 82 had voted against, and two ballots had been spoiled.

The T.C. and A. Act says a strike can only be called when a majority of voters has voted in favor of strike action.

The strike seems dependant on whether or not the two who spoiled their ballots are considered voters.

'Provocation' May Save Slayer's Life

Appeal Court today called a halt to the pleadings of Frank C. Cunliff K.C. appellant counsel in the murder appeal of Martin Saxey, because it was "impressed" with the lawyer's argument with regard to "provocation."

The court's action came as a surprise to Mr. Cunliff, who for days has been battling to save the life of the West Coast Indian, sentenced to be hanged on Oct. 2 for the murder of Louis Oscar at Battle Bay on Feb. 2.

Mr. Justice C. H. O'Halloran told the lawyer that the court was "so impressed" with his argument with regard to "provocation" that it wanted to hear Crown Counsel Arthur Leighton, K.C., reply on this point before it heard any further argument on the case.

MURDER APPEAL

His Lordship singled out Mr. Cunliff's charge that the trial judge, Mr. Justice A. M. Manson, had not directed the jury sufficiently on the point of provocation.

Mr. Cunliff had argued in Appeal Court that the judge should have told the jury that if they had any reasonable doubt that Saxey was provoked into committing murder they should give him the benefit of the doubt.

"We want to hear Mr. Leighton speak on this point before we go on to any other aspect of the case," said His Lordship.

Anglicans Delay Union Proposal

Meeting for the last session of a week-long series by the executive council of the Anglican General Synod in Memorial Hall, delegates today discussed reports of committees working on the question of union with the United Church of Canada, and decided to await further action by the committees.

Tentative dates for the 1952 Anglican General Synod were announced as Sept. 4 to 12, in London, Ontario, with the House of Bishops to hold preliminary meetings Sept. 2 and 3.

Lovett Expected To Win Approval

WASHINGTON (UP)—Deputy Defense Secretary Robert A. Lovett appeared certain today of Senate approval to succeed Gen. George C. Marshall as head of the defense department.

Most Congressmen praised selection of Lovett as Marshall's successor. A few Republican Senators took occasion to renew attacks on Marshall who at 70 now goes to retirement at his Leesburg, Va., home. The majority of legislators expressed regret that Marshall, after serving his country for 50 years, was leaving.

Allied Troops Capture Commanding Korea Peak

U.S. EIGHTH ARMY HEADQUARTERS, Korea (AP)—Allied troops won another commanding mountain peak today in their roller-coaster drive to force Communists off high points in rugged east-central Korea.

The Allies gained the mountain top northeast of Kumhwa in less than three hours of fighting against only light Red resistance.

The same United Nations troops captured another peak and seven surrounding ridges in the same area Wednesday. The Reds put up a foot-by-foot defense.

An Allied officer said Thursday there was "a definite decrease of Red strength in the sector." The area is just east of the Reds' old "iron triangle" troop assembly area in central Korea.

Allied troops captured six vital peaks Wednesday in bitter local fights that raged east of Kumhwa to the vicinity of Kansong on the Sea of Japan coast.

The battleline in the east is roughly 25 miles north of parallel 38. The fighting of the last few days has pushed Allied positions forward as much as 3½ miles in some sectors.

GET AIR SUPPORT

On the western front, action was slow. Allied patrols scanned Red positions for signs of a strike from their built-up forces there.

Sparkling fall weather gave Allied planes their best opportunity in weeks for close support of ground troops and long-range bombing forays over North Korea's rail and highway network.

By noon Thursday the U.S. Fifth Air Force had flown 250 sorties.

In The TIMES

	Page
Art Stott	13
Bridge Column	20
Chips	4
Classified	20
Comics	18
Editorial	4
Entertainment	17
Financial	19
Mary Haworth	14
Nancy Hodges	2
Penny Saver	14
Radio and TV	21
Sport	8 and 9
Walker, "It's My View"	8
Webster	4
Why Grow Old?	14
Women's Pages	14 and 15

A lotta Britons'll figure the referee pulled a Dick Turpin on Randy.

* * *

Them Shamrocks seem to' grow best in home soil. Even th' Combines looked green last night.

* * *

Hear tell thet after the Duncan mayor's threats to' hold up th' Royal tour, they're callin' him "Tiger" Wragg.

ONE WOMAN'S DAY

By NANCY HODGES

COURSES FOR CLERGY

WITH public attention focussed on ecclesiastical matters by the solemn proceedings staged here last week-end, it may not be amiss to draw attention to some suggestions made by an Anglican clergyman as to how ministers should be trained for their important calling.

In the opinion of Rev. Arthur Thompson, vicar of Formby, Lancashire, as expressed in a talk he gave to the Rotary Club of Liverpool, he believes that a more varied and wider training is essential if clergymen are to be the entertainers and Jacks-of-all-trades they are expected to be.

CHARM AND ART

THE 38-year-old cleric told his audience, with ironic humor, that trainees for the ministry should attend a charm school, where they would be groomed and glamorized into perfect gentlemen. In addition, they should be required to go to a school of dramatic art "to learn how to put their stuff over in the most pleasant and entertaining manner."

Furthermore, he noted, it was imperative that they, early in their training for the church, be apprenticed to a mechanical engineer in order to enable them to fix a burst church boiler or make plumbing repairs in church or rectory.

STRONG COMPETITION

WHILE the vicar of Formby no doubt was speaking with his tongue in his cheek, it is quite likely that he meant much of what he said. For he has learned, as he told those Rotarians, that the clergyman and minister today "is in competition with the cinema and its film stars and he must compete on an equal footing."

That cleric, who is evidently having hard work to hold a congregation in the face of today's apathy towards religion and the public preference for Sunday entertainment, sounds sadly disillusioned in spite of his comparative youth. I don't wonder.

MARY AND MARTHA

AND I don't doubt that many hard-worked and underpaid ministers on this side of the Atlantic would agree with that English vicar, even if they would hesitate to publicize their views quite so patently.

The only thing I am surprised at is that he didn't have something to say about the equally wide demands made on that unpaid partner in a church ministry—the parson's wife. She, too, has to be all things to all her husband's women parishioners—a combination of Martha and Mary, guide, philosopher and friend, ever at the beck and call of all and sundry. After seeing some clergymen and their wives in action in the poorer parishes, I marvel that there are still recruits to be found for the church ministry.

FLOODS AND POLITICIANS

WITH a by-election hovering on our political horizon, I was greatly intrigued at a novel notion put forward by a candidate defeated in an Australian state election, where he made such a poor showing that he lost his £25 deposit.

So he applied to the government for a refund, on the ground that he lost his money because floods blocked the roads and prevented 3,000 voters getting to the polls to vote for him. When the government refused, he wrote to the King, asking the Royal Family to bring the £25 out with them when they visit Australia next year.

AN 'ACT OF GOD'?

WHY the King should be expected to pay £25 out of his privy purse as balm to a defeated Australian—or any other—candidate, is beyond me. But then such a request is on a par with that would-be politician's delusion that if the 3,000 had been able to get to the polls they would necessarily have voted for him.

Floods are considered an "act of God" for insurance purposes. It may be that the electors of that Australian constituency are by this time accepting that particular flood as a miracle—if that defeated candidate's conduct is any criterion of his political potential.

NEW ASSISTANT SECRETARY of Chamber of Commerce is Hector Crombie. Appointed recently as assistant to George I. Warren, Mr. Crombie has taken over the secretaryship of the civic affairs group of the chamber. He is a former president of the Canadian Legion, is married and has two sons.

Blind Reporter Dies

NEW BRITAIN, Conn. (AP) —Arthur F. Sullivan, 56, veteran blind reporter who covered his beat with the aid of a seeing-eye dog and took his notes in Braille, died Yesterday. Sullivan worked on the New Haven Evening Register and later joined the Bridgeport Herald. He wrote a column entitled, "As Seen by a Blind

New A-Bomb Spotter

SYRACUSE, N.Y. (AP) — An atomic bomb spotter, named the radiation lampshade, was announced by the General Electric Company today. It is a small robot which will tell civil defense workers just how high up and where an A-bomb exploded in their area.

Dutch Boy's Hand-Made Tools Win Sooke Award

SOOKE—Bigger and better than ever despite the drought and forest fires annual Sooke Produce Fair drew a record number of entries from the southern end of Vancouver Island.

The show was opened by Trade and Industry Minister L. H. Eyres. But the feature was a display of hand-made tools by a 15-year-old Dutch boy, Anton Laninga, newly arrived from Holland.

Rex Kendrew, who came to the district four years ago from Stettler, Alta., won the Colonist cup as high-point exhibitor in the fair. Veteran farmer Arnold Glinz, who had won the cup three times in succession, was second.

Mrs. K. Graegnic won the Eaton casserole for her flower display, and Mrs. Allan Smith was given the B.C. Electric rose bowl for kitchen crafts.

Anton Laninga, 15, of Holland, who settled at Woodside Farm with his family recently, won a special award for his display of hand-made tools, and Miss Gladys Graegnic was given a special prize for her handicrafts exhibit.

HISTORIC FOUNTAIN

The earliest existing example of artificial fountains is the Babylonian fountain built about 3,000 B.C.

Bullet In Thigh

LOS ANGELES (AP)—Allan Blount De Mille, 13-year-old grandson of movie producer Cecil B. De Mille, was taken to Children's Hospital yesterday with a bullet in his thigh. Allan was cleaning an automatic pistol when it discharged.

Wrens Recruiting

Recruiting drive for the Women's Royal Canadian Navy (Reserve) will open Monday in Victoria and in other cities across Canada. The naval division here is seeking between 15 and 25 women to attend training at least one night a week.

Electrocuted By Kite

FORT WORTH, Tex. (AP) — A Texas Christian University freshman was electrocuted by a kite yesterday. Gerald Wilbur Ottmann, 18, was flying his kite with a thin wire when the kite fell. The wire struck a 7,200-volt power line.

FRIDAY and SATURDAY
SPECIAL!
PEANUT BRITTLE
Made with Fresh-Roasted Peanuts and Butter
49c LB.
Rochon's
CANDY SHOP
Across from Dominion Hotel
754 YATES ST.
Open Daily 9 a.m. to 10 p.m.

BUSINESS SOLD
By arrangement with the incoming proprietor, who plans a major change in type of merchandise, the present ENTIRE STOCK will be sold off at a
CLEARANCE SALE
STARTING 9 A.M. FRIDAY, 14th
GENT'S WATCHES, SMALL CLOCKS, RINGS, CHINA, COSTUME JEWELRY AND GIFT WARE AT SAVINGS OF
33⅓%, 40% & 50%
NEIL SKINNER
621 FORT ST. PEMBERTON BLDG.

SEATTLE
Only $5.00 one way
FLY TCA
PHONE BEACON 5141

Quick Plumbers!
When Plumbing goes wrong—just go to your phone. We'll come, ready to do a finished job, in almost no time. Your Plumbing will be repaired, expertly, correctly. We are quick to respond, but NEVER quick to run up a bill!
C. J. McDOWELL
Plumbing and Heating Ltd.
1000 Douglas St. E 4138

There is nothing to equal the
QUALITY OF
CHRISTIE'S BISCUITS

HERE ARE MORE TASTY CHRISTIE'S TREATS FOR YOU TO ENJOY!
BOURBON
RIVIERA
LEMON PUFFS
OREO SANDWICH
ASSORTED SANDWICH
... at your favourite food stores!
CB 1251

WISE BUYS FOR SMART Shoppers

Salmon	Gold Seal, Sockeye, ½-lb. tin	45¢
Corned Beef Loaf	Australia, 12-oz. tin	39¢
Grapefruit Juice	Dessert, Sweet, 20-oz. tin	12¢
Bleach	Jarvex Economy Offer, 32-oz. bottle	18¢
1 large pkt. Oxydol	BOTH FOR	
1 large pkt. Ivory Flakes		65¢
Canned Milk	All Brands. Case of 48 tins	7.97
Crax Biscuits	Per pkt.	18¢
California Asparagus Cuttings	20-oz. tin	29¢
California Grapefruit	126's	5 for 25¢
Chili Con Carne	"So Good" Brand, 15-oz. tin	29¢

Legs of Pork
5 to 6 lbs. Per lb. 69¢
Boiling Fowl
Per lb. 59¢

B.C. Sugar
5 lbs. 63¢
10 lbs. $1.22
25 lbs. $3.03
100 lbs. $11.10

Scott & Peden
506 CORMORANT ST. Opposite E. & N. Depot

REALLY SHIPSHAPE

Old C.P.R. Boat Has European 'New Look'

By DAVE STOCK

The old-timers who spend their time on the Causeway observing the comings and goings of ships in the Inner Harbor would get the surprise of their lives if the old Princess Charlotte was to make a reappearance.

Since the day in 1949 when she was bought from the C.P.R. and taken to Greece, "Charlotte" has undergone considerable change.

The lady has had her face lifted and is now continuing her active life under the name Ss. Mediterranean. She cruises the ocean of the same name, sailing from the port of Piraeus. She is operated by Typaldus Bros.' shipping firm.

A picture of the ship just received by Capt. C. J. Williams, manager of the B.C. Coast Steamship Service, shows her "new look." One large funnel has taken the place of the three she used to have; she has a new bridge, set well back from where the other was; and the sheer strakes above her fo'c's'le have been raised.

Only major interior change is addition of a bar and cocktail lounge.

Built in the Fairfield Shipbuilding and Engineering yards in Scotland in 1908, "Charlotte" arrived on this coast the same year to begin service for the C.P.R.

She might have had longer service here had it not been for two drawbacks: she did not provide enough space for the big summertime passenger loads and was not capable of handling cars.

STORAGE SPECIALISTS
We offer large, modern, fireproof, mothproof, dustproof facilities for all your storage requirements.
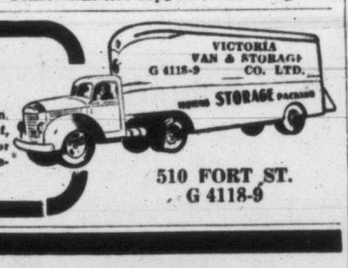

510 FORT ST.
G 4118-9

VICTORIA COLLEGE
EVENING DIVISION
Principles of Advertising
12 WEEK COURSE
Sponsored by the Advertising and Sales Club of Victoria

This course has been designed to meet the needs of men and women who are interested in advertising or sales promotion whether they are actively engaged in such work or not. It should be of particular value to persons in the field who feel the need of further knowledge and also to those who, though not advertising specialists, are responsible for an advertising or sales promotion program.

A certificate showing regularity of attendance will be issued upon completion of the course.

The following is a list of topics and lecturers:

Lecture 1—(September 25)—The Psychology of Advertising—W. H. Gaddes, M.A., Assistant Professor of Psychology, Victoria College.
Lecture 2—(October 2)—The History of Advertising, Definitions, Purposes of Course—Morley H. Collins, Public Information Manager, B.C.E.R. Co. Ltd. (Vancouver Island).
Lecture 3—October 9—The Advertising Agency, Its Purposes and Functions—Harry G. Penman, Harry G. Penman Advertising Agency, Ltd.
Lectures 4 and 5—(October 16, 23)—Sales Promotion in a Retail Store—Joseph O'Brien, Sales Promotion Manager, Hudson's Bay Co. Ltd.
Lecture 6—(October 30)—Radio and Advertising—M. V. Chestnut, Manager, Radio Station CJVI.
Lecture 7—(November 6)—Billboard Advertising—Wilfred Fraser, Manager, Seaboard Advertising Co. Ltd., Victoria.
Lecture 8—(November 13)—Neon and Its Place in Advertising—Ernest Cleveland, Manager, Neon Products of Western Canada, Ltd., Victoria.
Lecture 9—(November) Newspaper Advertising—Hector Alexander, Advertising Manager, Victoria Press Ltd.
Lecture 10—(November 27)—Supplementary Advertising Media; Direct Mail, Car Cards, etc.—Harry G. Penman.
Lecture 11—(December 4)—Art Layout and Advertising—Ronald Jackson, Director, Cleland-Kent Engraving Co., Vancouver.
Lecture 12—(December 11)—Public Relations—Morley H. Collins.
Time: Tuesdays, 8.00 - 9.30 p.m.
First Lecture: Tuesday, September 25th.
Place: Victoria College.
Fee: Full Course, 12 weeks $7.50
Write or Phone Registrar, Victoria College — B 4931

Special
CLOVER LEAF SALMON
today's best buy
VARIETY for every menu
ECONOMY for every purse
CLOVER LEAF
Fancy Red Sockeye
Fancy Red Cohoe
Fancy Pink Salmon

CLOVER LEAF... Canada's Largest Selling Seafoods
BRITISH COLUMBIA PACKERS LTD., VANCOUVER, B.C.

Again Heinz tomato-magic brings you brighter, heartier, more nourishing meals
At the peak of perfection Heinz Aristocrat tomatoes are picked, cooked and bottled within a matter of hours, capturing in sunny September the red-ripe goodness you will be able to enjoy all the year round.
Heinz Tomato Juice as a cocktail, Heinz Cream of Tomato Soup as a warming first course, and Heinz Tomato Ketchup and Chili Sauce to enliven the flavour of main dishes—these four of the famous 57 Varieties enjoy top popularity, for two reasons—first, because Heinz chefs are especially expert with tomatoes, and second, because only a pedigreed crop is good enough for Heinz. That's why we say "Tomato Time is Heinz Time."
When shopping for Ketchup compare Heinz big 13-oz. bottle with other brands. Ounce for ounce you'll find how little it costs to buy this big flavour bargain.
SOLD ONLY IN THE BIG 13 OUNCE BOTTLE

Price Controls Lack Is Rapped

T.L.C. Scores Federal Government For Refusal To Effect Direct Peg

HALIFAX (CP)—Trades and Labor Congress of Canada delegates today attacked the federal government's refusal to put direct price controls into effect.

The discussion came as the T.L.C.'s annual convention debated a resolution, subsequently adopted, calling for price controls and "condemning" the government for "indifference" towards the living standards of Canadians.

The resolution asked for a rollback in consumer prices, establishment of a prices board and imposition of a 100 per cent excess profits tax.

The attacks on the government were listened to by Labor Minister Gregg, sitting on the convention platform after delivering an address in which he reiterated the government's reasons for not putting in direct controls.

Douglas Hamilton of the Toronto District Trades and Labor Congress said the present administration is not a friend of labor.

The only solution, he said, is to engage in "direct political action" by defeating Liberals.

Some delegates served notice today of a motion to reverse T.L.C.'s Tuesday decision to withdraw from a co-operation set up with other major Canadian labor bodies.

How far the sponsors of the reconsideration motion would get was problematical. Chief effect of the Tuesday action was to withdraw T.L.C. from a continuing national committee on co-operation with the Canadian Congress of Labor, the Canadian and Catholic Federation of Labor and the independent railway brotherhoods.

Appeal For 'Witch'

KARLSRUHE, Germany (Reuters)—An appeal on behalf of Ilse Koch, the "Witch of Buchenwald" has been handed to the West German Federal Appeal court. Red-haired Ilse, widow of the Buchenwald concentration camp commandant, is under life sentence for incitement to murder of inmates at the camp where thousands died.

Postmasters On Receiving End

Mrs. A. M. Bennett, postmistress at Wellington hands out mail to postal authorities at parley here. From left: G. A. Boyle, regional director; W. H. Wilson, inspector, and M. M. Nelson, sub-inspector, all of Vancouver; Postmaster John Sinclair, Victoria; W. C. McLean, inspector, Vancouver.

Loggers' Cheques Clipped By $7

An average of $7, representing arrears in hospital insurance premiums, will be deducted from the first pay cheques of B.C. loggers.

Deducting of back payments in this manner, after a layoff in seasonal industries, has been common practise, according to Lloyd Detwiller, hospital insurance commissioner.

EVERYTHING THAT'S SMART for FALL
Coats – Suits
Dresses
Malleks
WOMEN'S APPARELL
1212 DOUGLAS

ROYAL CITY peas
First in Flavor
Ask for... ROYAL CITY
CANNED FOODS

Surplus Food Stall Needs Greater Space

Surplus food stall for Victoria's needy has grown so much, larger quarters could be used if available, according to Mrs. Barbara Green, volunteer welfare worker, who founded the scheme.

Perishable fruits and vegetables which donors could not get to the Public Market, were picked up in rural areas last week and then canned by volunteers. They will be distributed this Saturday.

"We have school children picking pears which have been offered to the stall," said Mrs. Green.

A new depot for receiving goods has been established at King's Grocery, Wilkinson Road. A recent plea for wide-mouth sealers to enable the needy to preserve the donated fruit and vegetables resulted in a good supply.

Post Office Headaches Described By Director

Incorrectly addressed mail provides the No. 1 headache for postmasters in 16 Island communities where there is no letter-carrier service.

According to G. A. Boyle, regional director of postal service at Vancouver, who is in Victoria today to attend a parely of Island postmasters, the result is:

"Delay in mails, extra work for the postal staff and a generally unsatisfactory condition for all concerned."

The conference which began Tuesday and concludes today, heard of plans to remedy the situation by pamphlets and general public education on correct addressing of mail. With city mail, the street number is sometimes forgotten; with rural mail the rural route number, Mr. Boyle said.

Chief topic of discussion was arrangements for handling of Christmas mail, with a larger volume than last year expected, Mr. Boyle said.

"We are trying to find the simplest method for carrying out Christmas mail arrangements."

EXHIBITION PARK ENTRIES

FIRST RACE—Claiming, $900, three-year-olds and up, six furlongs:
8557 Bethact (Shaw) 110
8557 Pharadock (Hernandez) 113
8479 Smart Kid (Ventrella) *103
8529 Lady Fleetway 109
8549 Harney Rose *110
8554 Emerald Boy (Coppernoll) 113
8533 Peaceful Jane (Filipchuck) 110
8549 Sally's Argo (Dye) 113
8552 Raymony (Wells) 110
8549 Hogmanay (Martinez) 110
Also eligible:
8502 Act Three (Wells) 113
8293 Meat King (Wells) 105
8549 Lady Doval (Upshall) *103
8549 Sun of York (Jackson) 113
8557 Desert Band (Hernandez) 113
8552 Muckle Roe 110
8557 Tranby Croft 113
8554 Pollapash 113
8549 Banners High (Yeutter) 110
8566 Tynehead Lady (Snellings) *103
8502 One P.M. 115
8552 Brighton Elene (Shaw) 110
8557 Black Crescent (Hernandez) 109
8523 Lawfare 118
8573 Catchokah (Upshall) *111

SECOND RACE—Claiming, $900, three-year-olds and up foaled in Canada, six furlongs:
8573 Lady Ginger (Ventrella) *107
8542 Inchkeith (Martinez) 115
8565 Van Vic 118
(8557) Be Frank 118
8542 Captain Doo (Wells) 118
8550 Sweepan (Filipchuck) *112
8542 Rock Steady (Dye) 118
8565 Interned (Coppernoll) 118
8576 Asayer 118
Also eligible:
8560 And So On (Yeutter) 118
8525 Burnaby Belle (Upshall) 110
8565 Sugar (Ventrella) *110
8565 Compelled 118

THIRD RACE—Claiming, $900, two-year-olds foaled in Canada, six furlongs:
8551 Blazing Knight (Wells) 115
8551 Next of Kin (Martinez) 112
8551 Hindu Fleet (Yeutter) 115
8559 Ardwick Lad (Jackson) 115
8559 Hindu Flight (Shaw) 115
8559 Adios Amegio (Coppernoll) 115
8551 Meat Man (Filipchuck) 115
8495 No Home (Dye) 115

FOURTH RACE—Claiming, $900, three-year-olds and up, six furlongs:
8553 Four Seasons (Filipchuck) *117
8570 Leo's Boy 115
8567 Lauriston (Coppernoll) 112
(8560) Vegas Sue 117
8563 Cotton Eye 117
8567 Bikini Flash (Martinez) 115
8530 Island Warrior (Dye) 120
8563 Gabardine *115
8553 Island Glory (Ventrella) *110
8567 Act P (Snellings) 102
Also eligible:
8548 Lord Pebble (Jackson) 115
8567 Muchkin (Dye) 115
8530 Briar Pat (Coppernoll) 115
(8501) Pasha's Act (Wells) 112

FIFTH RACE—Claiming, $900, three-year-olds, mile and 70 yards:
8536 Stormy Sue (Filipchuck) *112
(8570) Petey Pete (Coppernoll) 113
8536 Versa Primera (Hernandez) 111
8563 Mabe Gold (Ventrella) *102
8536 Tasman (Poel) 115
8516 Pasha's Call (Dye) 111

SIXTH RACE—Claiming, $900, three-year-olds and up, mile and 70 yards:
8536 Just Maybe (Dye) 110
8549 Kajak (Hernandez) 110
8517 Pardina (Hernandez) 110
8563 Moneta Val 110
Coffee Girl (Jackson) 107
8568 Manor Land (Filipchuck) 110
8560 Loreleas (Upshall) 107
8552 Cammo (Coppernoll) 107
8529 Blue Lamb (Ventrella) 102
8561 Tehocir 110
Also eligible:
8502 Pont Fa (Wells) *115
8560 Lady Asia (Ventrella) *110
8503 Puerto Duro (Yeutter) 116
8561 Callherdime (Filipchuck) 107

SEVENTH RACE—The Home Oil Handicap, two-year-olds, six furlongs:
(8487) Vain Dan 115
(8559) Ma Moude (Yeutter) 114
8363 No Funds (Dye) 113
(8311) Derby Boy (Filipchuck) 111
8399 Sonora Inn 112
8375 Haida Knight (Hernandez) 112

EIGHTH RACE—Claiming, $900, four-year-olds and up, mile and ⅜:
8572 Ventriloquist (Coppernoll) 120
8538 Brighton Upton (Shaw) 113
8566 Royal Black (Dye) 112
8564 Whirling Grey (Hernandez) 115
(8572) Big Boy 2nd (Upshall) *111
8572 Minaki (Wells) 110
8544 Sir Gallator (Martinez) 110
8369 Galla Doah (Ventrella) *105
8566 Kid Boots (Yeutter) 115
8556 Royal Flax (Jackson) 115
Also eligible:
8572 Glory Roll (Filipchuck) *112
8566 Fighting Trout (Poel) 115
8564 Alec H (Ventrella) *110
8566 Party Time (Jackson) 112
Clear and fast.
First post Friday 3.30 p.m.
*Apprentice allowance claimed.

SWEATER WEEK
SEE PAGE 15
For Terrific Savings!

A Good Night's REST Is So Important

Do you sink peacefully on your pillow and float away on clouds of restful sleep? ____
Or do you lie down with *staring* eyes . . . to have the worries of the day come back and *taunt* you? Many men and women whose nerves are frayed by anxiety—or a run-down condition—find this to be true. And that's the time when Dr. Chase's Nerve Food can do so much to help you. For this reliable tonic contains Vitamin B1, iron and other needed minerals which help build up your vitality and tone up your whole system—so you're in better condition to get your normal *needed* rest.
Canadians by the thousands have *proved* in over half a century of use, that you *rest better, eat better, feel better* after taking Dr. Chase's Nerve Food. So don't let *your nerves rob you of proper rest!* Get Dr. Chase's Nerve Food in the large "economy size". The name "Dr. Chase" is your assurance. 14

PROMPT DELIVERY . . .
At no extra charge . . . a regular part of our service.
627 Fort at Broad G 1196
McGill & Orme LIMITED
PRESCRIPTION CHEMISTS
1201 Douglas at View G 2222

More MATTRESS For Your Money

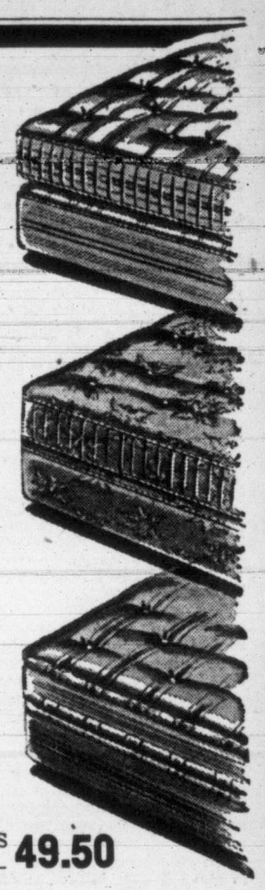

See these fine values on our second floor . . . marvelous MATTRESSES for every home. Here are just two of the many models available.

SILVER SEAL
A spring-filled MATTRESS with many wonderful features. Sisal pads, full springs and flex-O-lator construction. Guaranteed. PRICE ONLY,
37.88

SLEEPING BEAUTY
Has quilted top, lamb's wool, tufted cotton and sisal fibre pad layers, 312 coil spring unit. It's GUARANTEED FOR 10 YEARS, and is real quality for,
75.00

HOLLYWOOD BED SPECIAL
Consisting of a Box-Spring on Legs, a spring-filled MATTRESS of excellent quality. In single or double size 49.50

Standard FURNITURE
DENNYS OF VICTORIA
Phone B 5111
Right Through — Yates To View

See the MODERN HOME
★ Victoria's contemporary modern home, 3515 Beach Drive. Open for public inspection until Saturday, 2 to 9.30 p.m. daily. Admission 25c, and all proceeds are for the Queen Alexandra Solarium.

Flannelette Gowns
$2.95
What you want for the chilly nights.
PLUME SHOP LTD.
1740 DOUGLAS ST.

"Pacific Please"

3 good reasons to insist on

NEW

1. *Shines brighter than ever!*
2. *Shines longer than ever!*
3. *With less polishing!*

S. C. JOHNSON & SON, LTD. • Brantford, Ontario

Hunting Supplies HEADQUARTERS
McM&M
You'll Get It at Mc & Mc

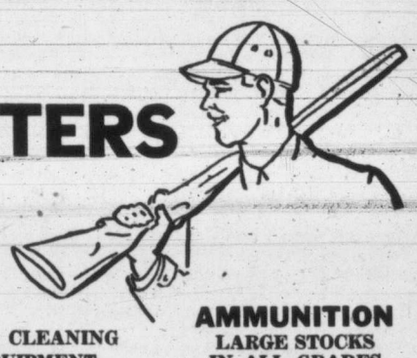

Mc & Mc Have a Fine Selection of Guns From the World's Renowned Factories
• SAVAGE • ITHACA • MARLIN • HUSQUARNA • WINCHESTER • SMITH • BROWNING • MOSSBERG • WEBLEY

GUN CLEANING EQUIPMENT

COMPLETE LINE DECOYS HUNTING KNIVES AND ANIMAL TRAPS

AMMUNITION
LARGE STOCKS IN ALL GRADES AND SIZES

Get the Right Accessories for Success
• Winchester Gun Oil
• Winchester Rust Remover
• Pocket Compasses
• Bird Calls
• Belt Hatchet
• Field Glasses
• Recoil Pads
• Thermos Kits
• Plastic Coats
• Plastic Jackets
• Telescope Sights
• Knapsacks
• Remington Rust Remover
• Remington Powder Solvent
• Winchester Crystal Cleaner
• Gun Blue and Nitro Solvent

You are cordially invited to browse around our sporting goods department. A complete line on open display for your inspection and approval.

92 YEARS SERVING VICTORIA
M. LENNAN M. FEELY McM&M & PRIOR LIMITED
1400 Government St. Phone G 1111
92 YEARS SERVING VICTORIA

Victoria Daily Times

The Home Paper

Published every afternoon except Sunday by The Times Publishers Limited, 2631 Douglas Street, Victoria, B.C. The Times is a member of The Canadian Press which is exclusively entitled to the use for publication of all news dispatches credited to it or the Associated Press, and also the local news published herein. All rights to republication of special dispatches are reserved.

STUART KEATE, Publisher — BRUCE HUTCHISON, Editor

Second-In-Command Takes Over

THE RESIGNATION OF U.S. SECRETARY of Defense George Marshall heralds no change in United States policy, no shake-up in the department of which he has been head for the past year. At the time of his appointment last September, succeeding Secretary Louis Johnson, Marshall specified that he would serve only until June 30. World developments resulting in the tremendous rearmament program initiated by the United States persuaded him to remain longer in the post which he now relinquishes at the age of 70. His successor, Robert C. Lovett, may be expected to fill the position with ability and good effect.

It was Lovett who, as Assistant Secretary of War for Air during the last war, was instrumental in raising United States aircraft production from almost nothing to 1,000 planes a month. It was Lovett whom Gen. Marshall had picked in 1947 to be his second-in-command in the State Department, and they have worked as an experienced team in similar capacities in the Defense Department.

The present appointment adds a new peak to Lovett's career. A graduate of Yale, he served in the First Great War as a flier. He became known as "the success boy" as a result of his activities as a New York banker, specializing in international exchange. It was a report on American plane production, the conclusions drawn from a two-year independent study, that made him a logical choice for his country's wartime Assistant Secretary for Air.

Today, at 56, Lovett has a background that well fits him for his new responsibilities. As Under Secretary of State he had entered the diplomatic field just as America's policy changed from one of bewildered groping to recognition of, and determined opposition to, Russian expansion. Those were the days, in 1947, of the enunciation of the Truman Doctrine, of Marshall's famous Harvard speech on European recovery. They were the prelude to the American decision to rearm western Europe, and the current tremendous marshalling of strength at home.

Lovett thus attains top defense authority at a time when the diplomatic policies of which he saw the first groundwork are coming to practical fruition. Under his jurisdiction will be the area which then were only blueprints, the men and materials which then were only paper plans. The United States' allies will know they have a resolute champion of democracy, in the tradition of Gen. Marshall; its enemies will recognize they face an able antagonist whose decisions will be backed by the power of the world's greatest industrial nation. As Marshall resumes the honorable retirement he once before had sought, he goes with full realization of those facts. He goes, too, with the gratitude of a nation to which, as soldier and statesman, he has devoted a lifetime of able and successful service.

Duncan's Plea Is Worthy

THERE WILL BE GENERAL SYMpathy for the mayor of Duncan in his efforts to ensure that the residents of his community have an opportunity to see Princess Elizabeth and Prince Philip on their visit to this Island.

It is obvious that many communities throughout Canada, of much larger population than Duncan, must, by reason of geography and time, forego any chance to tender their homage directly. Since the royal route must pass through Duncan and other wayside points on the Island Highway, however, there should be every reasonable hope that the Prince and Princess, showing the graciousness that has endeared them to the people of the Commonwealth, may be induced to make a stop to receive greetings.

It is to be noted in this respect that the Cowichan district stands second to none in Canada for loyal response to patriotic calls, whether in war or peace. The people of that community may rightly feel that they merit an opportunity to see the young woman who may some day be Queen of Canada, and her consort. At the same time, a local state of mind described as "furious," coupled with threats of road blocks, is not likely to enhance the exchange of friendly greetings.

It must be remembered that the royal couple, by the time they reach this stage of their journey, will have endured an arduous crossing of the continent in the full glare of publicity, with further wearing formalities still facing them. It is not unreasonable on their part to seek a three-day respite from official duties at this point, to recuperate and gather strength for tasks to come. Any encroachments on this "free time" will be at the expense of the visiting couple, but they no doubt will find the time to accommodate their admirers.

Stalling For Time

THE AVERAGE CANADIAN, READing reports of the progress, or lack of it, in the Korea peace negotiations, must have long been puzzled at the squabbling over violations of the truce area. The Reds so far have lodged eleven protests against alleged western military action in the reserved district. The United Nations in turn have accused the Communists of bringing armed troops into Kaesong on several occasions.

The infringements themselves seem pretty trivial at this distance. Although the latest Chinese claim is admitted to be true—an American plane fired a few shots into walls and ground in the truce area under the impression it was over a different site—the activities complained of by either side have not been of a nature to warrant halting the talks, except for propaganda purposes. Quarreling about such charges, whether real or manufactured, is apt to have little influence on the Canadian reader who wants to know when a settlement of the Korean problem is to be negotiated.

It appears obvious that in the welter of charges and counter-charges about secondary issues, the Communists hope to confuse the main question and delay, for its full propaganda effect, a final decision. Meanwhile they are building up their strength, according to latest reports. Use of these fresh troops in a new push is no doubt the plan of the Chinese, but this development alone would clearly illustrate the falsity of the current Communist advocacy of peace.

New Seeds Of Co-operation

RESIDENTS OF OAK BAY, AS keenly interested as those of other municipalities in this community's encouragement of culture, will note with satisfaction their reeve's, reported attitude toward joint responsibility for the Arts Centre. Details have yet to be completed before participation in ownership and upkeep of the former Spencer home on Moss St. can be authorized, but the evidence of a willingness to take part, to shoulder some of the financial load, demonstrates a co-operative spirit.

If the position taken by Reeve Gibbs was "surprising," as Alderman W. F. Pinfold suggests, it was nevertheless gratifying. Oak Bay has been accused too long of avoiding partnership in matters of community value. Here, at least, is an indication of the municipality's recognition of a moral obligation. Those elected to office in Oak Bay cannot be justifiably criticized when they look first to Oak Bay's own interests. Obviously, however, in a community as closely integrated as this, interests overlap. Greater Victoria benefits in instances such as this as each municipality accepts commitments equivalent to the advantages proffered.

New seeds of co-operation appear to have been planted in the Greater-Victoria garden. May they flourish into full flowering and rich harvest.

A Bouquet Of Memory

IT IS THE GOOD FORTUNE OF THIS city and community that many of our visitors leave our shores with memories enhancing their regard for Victoria. Our homes and gardens make an impression that remains undimmed in the minds of those who appreciate their charm. Our climate, under ordinary circumstances, wins their praise. Our scenery becomes a collection of pictures in their volume of recollections, to be enjoyed in retrospect.

Few of the reactions Victoria or Victorians have caused in the hearts of strangers passing through, however, can be more satisfying than that reported by an ex-prisoner of war from Japan. His tribute to the kindliness of the citizens during his short stay here is among those rewards for which no price can be set. His gratitude is appreciated not only for its own sake, but for the inspiration it provides. As we have gained golden opinions from the ex-prisoner of war, so may we continue to enjoy the affection of others as long as we retain and express the generosity and courtesy we extended to him.

A Call For Mamma Bear

"THE HAT THIS WINTER," SAYS royal milliner Aage Thaarup, "must have a rugged, and slightly untidy look—not in the shape, of course, but in the material."

The hat, it appears, will go shaggy dog or woolly bear. And that may typify a form of appeal.

The woman who wishes to be beautiful, says Miss America 1952, should be herself, gets lots of rest, and shouldn't lead a fast life.

It may be a little difficult for some women to be themselves and be beautiful at the same time. The strength of the cosmetics industry and certain firms specializing in figure padding suggests nature and beauty aren't always too compatible.

Still, two experts have laid down specifications for attractiveness. They lead us to announce our nomination for "Miss 1953." She has a shaggy look. She is herself. She gets lots of rest, and she doesn't lead a fast life.

May we introduce "Mamma Bear." For too long she's been a minor character in a slightly moth-eaten bedtime story. Up to now we hadn't noticed it, but there it is, gentlemen, glamor in the current form.

Chips Off The Old Brock

By DAVID BROCK

THROUGH ITS local paper, I learn each week about the goings-on in a small Quebec town, on the Saguenay River. And last month I was delighted to read that the town's fortnightly square-dancing has been cancelled because of lack of interest. That's the kind of news I like to read. It has cheered me up ever since. I am not in favor of suppressing square-dancing for those who honestly enjoy it . . . they may dance themselves square, or black in the face, for all I care. But I like to hear of honest citizens who won't be bullied into it by fashion. Or bullied by the quasi-religious maniacs who not only go round spreading square-dancing as some new gospel, but who want to burn us heretics for laughing at them.

Brock

I KNOW a very serious professor of a very dry subject who gets furious if you won't square-dance, and his wife is even more fanatical. They consider me a dangerous anarchist for refusing to budge when their head lunatic yells at me:

Down the centre and up the side,
Sling yer partner like a low-down bride.

Possibly I have the words wrong, but they all sound much like that. It might have been:

Up the centre and down the middle,
Same ole toon on a different fiddle,

or:

Now then, gents, all flat on their back
With fake or genu-wine heart attack.

THERE ARE, of course, many French words in American square-dance calling. Even I, unfamiliar with such jargon, can think of do-see-do, which of course is dos-a-dos, or back-to-back. But before all square-dancing closes down on the Saguenay, I'd sho-nuff admire to hear a caller perform entirely in French. Permit me to compose a final quatrain for him:

Arrivez, car sur cette piste
Tout le monde est egoiste
Frappez, frappez du pied,
Cassez ce maudit plancher.

Having translated that into rough French, let us pour it back into rough English: "Come on, come on! for on this racetrack everyone is for himself. Bang your feet, stamp 'em, and smash this accursed floor to bits."

L. DOONE

NOT HAVING read "Lorna Doone" since I was 13 (when it was a textbook in first year high school), I took a curious glance at it the other evening and became fascinated all over again. Many of the books I admired at 13 have somehow shrunk and dried out, and several have fallen into dust and blown clear away. But "Lorna Doone" has actually improved. Since I was able to remember quite a few short passages word for word, I thought perhaps I was remembering past pleasures emotionally and might not be fit to judge the book entirely objectively, so I looked up Professor Saintsbury on the Novel to see what he had to say about "Lorna Doone." I was glad to have that mighty novel-reader to back me up.

AMONG OTHER things, he says: "Few of our modern novelists have combined so much scholarship with so much command of racy English and mother wit, so much close study of minor character and local speech with such wealth of romantic fancy; such a thorough observance of 'good form' with so complete a freedom from priggishness and prudery."

Talking of Blackmore's books in general, he says: "There is hardly a book . . . which has not vigor, variety, character, 'race' enough for half a dozen . . . the idiosyncrasy is extraordinary: the quaint and piquant oddity of phrase and apophthegm is as vivid as Dickens, rather more real, and tinged somehow with a flavor of literature, even of poetry, which was Dickens' constant lack."

HE DOES THEN point out some faults, but this praise warmed and steadied me. It also amused me, to think what my "modern" friends would make of these quotations, or of my having Blackmore in the house at all. The reference to "good form" would kill them with laughter, even when it is in quotation marks and qualified by the lack of prudery and priggishness. It is they, of course, who are the prigs and prudes . . . they are priggish about their alleged culture, and they are extremely prudish about the facts of life. They get an inexperienced and monastic snicker from things most of us dismissed years ago as just too damned ordinary in every sense. But they'd not know it. No they'd never credit that.

INSIDIOUS ADVERTISING

LIKE EVERYONE else except the copywriters in the advertising agencies, I grow weary of the same old slogans on billboards and in print and over the air. When I hear "LSMFT" for the millionth time, I can only just barely stand it by pretending it is for the final time, and by telling myself it stands for "Lucky Strike may finish tonight." But this perpetual reiteration is at its worst in my basement. In this cellar stand several boxes, holding kindling, fishing gear, tent-pegs, charcoal, old magazines saved for cut-outs when the children next fall ill, and so on. And having come from the grocer's, each box has advertising outside it. And since I am in the basement three or four times a day, I unconsciously read these wretched things all over again, and then curse.

THE ONE THAT annoys me most says IT IS ALWAYS BETTER WITH BUTTER. The devil it is. Was the watch at the Mad Tea-Party always better with butter in it? But at least watches are better with butter than meat sandwiches are. I don't know which butter goes worst on, ham or beef. But you watch, the next time I talk in my sleep, you'll hear me saying with conviction "It's always better with butter." Which is what the advertising exper wanted of me. I wish he'd get out of my basement.

Alone With His Memories

As Our Readers See It

ORIGIN OF THE KILT

In the magazine section of your paper of 25th inst., Mr. Philip Lee gives a very good account of the Scottish Highland kilt, which is not only interesting, but do doubt historically correct. Unfortunately, he does not trace back far enough.

The kilt was worn in Asia Minor centuries before the Christian era, and in Carchemish on the Euphrates, the one-time capital of Phoenecia, there are still bas reliefs extant depicting stern-faced warriors wearing the kilt, which they brought over with them when they landed in Bereth (Perth), Scotland, bringing with them their god of war, Sera, which is the Hebrew form of the word Ares.

J. H. GRAY.

Prospect Lake.

TRAFFIC CHANGES

It is hard to see where Mr. Doble's recommendations will have any but the minutest effect on Victoria's traffic, certainly by the time they are put into effect, the traffic will have so increased as to nullify them.

Obviously the banning of parking over the greater part of the downtown area between 4 p.m. and 6 p.m. would leave the streets for what they were intended—traffic—but doubtless that would hurt too many people to be adopted.

Victoria has two streets that are wide throughout the greater part of the downtown area; these are Blanshard running north and south and Pandora, east and west. Like all Victoria's streets they start and end in cul-de-sacs or bottlenecks but long-term planning could make them the city's principal arteries for traffic.

Pandora eventually could be carried straight west and cross the harbor on a high level bridge, eliminating that Devil's trap the Johnson Street Bridge approach. For a start the suggestion is made that Pandora be carried under Douglas. The city could then go ahead and tear down their antiquated City Hall and rebuild it with the extra width of Pandora thrown in.

Blanshard could be bridged over Hillside, and forked shortly after to run to Douglas and Quadra.

J. P. THORNTON

934 Wilmer Street.

REVERSAL?

I would like to take exception to your editorial headed "After the Old Soldier Faded" which appeared in the Sept. 4 issue of your paper.

You are correct in stating that the three main results of the MacArthur inquiry were the decisions not to give up Formosa, to aid the Chinese Nationalists, and not to admit Red China into the U.N.

You do not seem to realize, however, that each of these decisions represents a reversal of United States foreign policy. Before the inquiry the Democratic administration was pursuing a contrary policy on each of these issues. The infamous "Formosa Directive" which the state department was ready to release is ample proof of this. The suppression of the Wedemeyer Report and the sending of Secretary Marshal to China during the civil war there, show that the administration was deliberately following a policy of hoodwinking the people into believing that the Chinese Communists were merely "agrarian reformers" and must be rewarded for their efforts.

The reckless recall of Gen. MacArthur and the subsequent Congressional hearings awakened the people and presented the Far Eastern problem to them in a truer light. The complete repudiation of the government's policy on the part of an overwhelming segment of the population, Democratic as well as Republican, forced a belated change in U.S. policy.

Contrary to your editorial opinion, the government did not stand firm, but through the workings of the democratic process was forced to capitulate and bow to the will of the people.

PAUL EGGER

1209 S.W. 6th Avenue, Portland 4, Oregon.

AGAINST THE LAWS

At the risk of being adjudged of unsound mind and the object of opprobious remarks, I take my stand in the belief that we, by disobedience to God's laws, have brought upon ourselves this prolonged drought and elsewhere the devastating forces of nature such as hail, floods, hurricanes, etc., that created such havoc.

I suggest that our ecclesiastic and government authorities hasten to entreat the Great Architect of the Universe and Controller thereof for His saving grace and to establish us in His infallible economic system.

"SINCERE."

THE MANIFESTO

Re your editorial in the issue of Sept. 4 on the C.C.F. Regina manifesto:

It is the policy of the C.C.F. as stated in the manifesto "to eradicate capitalism." You ask why the local C.C.F. tries to disguise the fact? Your question is based on an error in fact. The local C.C.F. does not try to disguise the fact. We advertise as widely as our resources permit.

Again you are in error: Mr. Coldwell and his associates are not afraid of the manifesto and they are not trying to modify it. You persist in stating this which is not true.

In a previous editorial you did misrepresent the contents of the manifesto with reference to confiscation.

Can you not understand that we of the C.C.F. are very proud of the fact that we are in a movement pledged to do all we can to eradicate capitalism and its evils from our society? We do not hide this fact. We boast of it. What we mean is that natural resources of a country should be exploited, primarily, for the good and welfare of the people and not for private profit. What is wrong with that?

J. M. THOMAS

R.R. 4.

How to Torture Your Wife : : : : BY H. T. WEBSTER

How's That?

Montreal Star

An American newspaper woman, now touring Germany, reports that officers of the occupation force, failing to find a German official who speaks English, usually resort to shouting. This is not hectoring, as the correspondent seems to think. It is the typical response of the single-language English-speaking male to a situation which requires that he should be able to speak a language other than his own. His frustration leads him to false belief that, if he raises his voice, all will be well.

The Century's Strongest Bond

By ROBERT WAITHMAN

Chief Washington Correspondent of The London News Chronicle

IF ANYTHING can be sure in this unsure world it is that Britain and the United States must and will stand together, now and as far into the future as anyone can hope to estimate.

This is a truth which the news of the day often obscures. There are what appear to be almost continuous differences of opinion: there are intermittent noisy quarrels. An American Senator denounces United Kingdom policy on this or that issue. A British Member of Parliament derides American views and American behavior. A good part of the press on each side of the Atlantic joins in, and there is another of the familiar free-for-all arguments which must often suggest to the rest of the world that the two nations are hopelessly at odds.

Yet anyone who looks a little further than the headlines will remember that this is a state of affairs which has prevailed for a long time, and that it has never had any effect on the capacity of the two countries to draw together quickly and firmly at the appearance of any real crisis.

LUXURY OF FRANKNESS

Moreover, the perceptive will see that a partnership must be very strong which without any serious damage to itself permits the partners the luxury of being as frank with one another—and even, on occasion, as rude to one another—as are the Americans and Britons.

The Anglo-American partnership is indeed very strong; almost certainly it is the strongest international partnership the 20th century has produced. It does not acquire its strength from any disposition of the British people to regard the American people as flawless things, admirable in all respects, or vice versa; and despite all recent attempts to sell the explanation, it does not spring from the existence of any "pro-British" governments in Washington or "pro-American" governments in London.

It rests upon the clear understanding on both sides of the Atlantic that in any conceivable circumstance or test, under any international conditions, the vital interests of the two nations are and will be best served by the same or similar policies.

ELOQUENT PARALLEL

Mr. Dean Acheson, the American Secretary of State, said not long ago that the direction and objective of American policy since the beginning of the Republic had been "to create and maintain the environment in which the great American experiment in liberty could exist and flourish." And that is an eloquent parallel to a thought that can be traced through the speeches of generations of Britain's Foreign Secretaries.

Britain, too, can exist and flourish only in this same environment. The liberties which a great part of the world enjoys today (and if only it were the whole of the world what problems would be solved!) were forged painfully and with many a sacrifice through the centuries in Britain.

When Britons or Americans speak of liberties they have in their minds not alone the important political freedoms—freedom of speech and of the press, freedom of worship, freedom of assembly—but also the economic freedoms, which the late President Roosevelt summarized in the phrase "Freedom from want."

From war, tension, the suppression of liberty anywhere in the world, Britain and the United States have everything to lose. From peace, stability and the practice of the liberties, they have everything to gain. They have so much to gain, and they know it so well, that they are both submitting themselves to the costs and sacrifices of a rearmament program they would have long ago thrown overboard if it had not held out the only hope of the liberty and peace and stability they seek.

And though they argue as to whose rifle is the better weapon and criticize one another's plans, they feel by conviction and instinct that the single road they are both taking is the right road. What is more, they fully expect to complete this journey, as they have completed other journeys together in the recent past.

Ups And Downs

By BRIAN TOBIN

"IT'S nice," said the Elevator Man, "to hear a good word for humanity now and then. We see and hear so many bad things about old homo sapiens it's time he got a publicity agent who could present him in a good light. That fella Diogenes who went looking for an honest man might have made a good start but he apparently didn't have much material to work on. But, believe it or not, there's lots of honest people around. They just don't get in the news; at least, not until they do something spectacularly honest. People from other cities often are surprised that a boy can leave a stack of newspapers on the sidewalk while he goes to supper, for instance, and come back to find a nickel for each paper that's gone. If people were as honest about more expensive deals as they are about that, we could certainly save a lot of trouble in merchandising. No more sales clerks, no more cashiers. They could all go on holiday and let the honest customers run things themselves. Lower main!

Tobin

"A bank in Massachusetts," said the Elevator Man, "has tried something along that line. They left a big bowl with $10 in cash on a counter with a sign inviting people who needed change to make it themselves. It proved pretty handy, too. And after two weeks the bank counted the bowlful and found it had $10.05. That says a lot for the customers. They're honest to a mathematical fault. Going up!

"Even when you're honest," said the Elevator Man, "you can make mistakes in arithmetic. That's what was worrying that young boy in church with his father. The minister announced, 'We will now sing hymn number two hundred and twenty. "Ten Thousand Times Ten Thousand." Two hundred and twenty.' The puzzled youngster nudged his parent and said, 'Gosh, Dad. Do we have to work this out?'"

New Zealanders Perturbed Over Cut In Butter Order

OTTAWA (CP)—William Marshall, New Zealand's top butter man, conferred with government officials Wednesday, seeking clarification of Canada's position on New Zealand butter sales.

The head of the New Zealand dairy products marketing commission kept mum, but informants said he was perturbed over Canadian plans to cut a prospective order for 10,000,000 pounds of New Zealand butter to 3,000,000.

He also was reported to be interested in finding what Canada proposed to do about butter imports in the future.

New Zealand has maintained it negotiated to sell the 10,000,000 pounds to private trade in Canada, when the government stepped in, setting itself up as the sole authority empowered to make imports on and after Aug. 1.

STRATEGIC ISLAND

The island of Formosa, last stronghold of the Chinese Nationalists, is 225 miles long and from 60 to 80 miles broad.

"Old at 40,50,60?" —Man, You're Crazy

Forget your age! Thousands are peppy at 70. Try "pepping up" with Ostrex. Contains tonic for weak, rundown feeling due solely to body's lack of iron which many men and women call "old." Try Ostrex Tonic Tablets for pep, younger-feeling, this very day. New "get acquainted" size only 60c. For sale at all drug stores everywhere.

SYNOD REQUESTS GOVERNOR FROM BRITISH ISLES

Canada's next Governor-General should be someone from the British Isles, the Executive Council of the Anglican General Synod recommended Wednesday at a meeting in Memorial Hall.

A resolution asking the federal government to choose a British successor to His Excellency Field Marshal Lord Alexander was moved by Bishop A. R. Beverly of Toronto, and was passed unanimously.

FIRST STEAMBOAT

The first steamboat, the Virginia, ascended the Mississippi River as far as Fort Snelling, Minn., in 1823.

Foreign Country Representatives Move On Ottawa For North Atlantic Meet

OTTAWA (CP)—By train and by plane, in steadily increasing numbers, representatives of foreign countries are arriving for meetings of the 12-nation North Atlantic Treaty Organization.

Some of the advance guard has already arrived and the flow of delegates will continue until shortly before the meetings open Saturday at 3 p.m. E.D.T.

One of the leading delegates scheduled to arrive today is Hon. Paul Van Zeeland, Belgium's foreign minister and president of the N.A.T.O. council. The portly, handsome Belgian will preside at the historic Ottawa meetings, called to consider ways of improving the defenses of Europe and the economic relations of the treaty nations.

Mr. Van Zeeland, accompanied by the Belgian delegation, is due to arrive by air at 3.50 p.m. E.D.T. He will be followed by delegations from Luxembourg and Denmark.

Among the first delegations to arrive was one from Portugal, headed by P. Cunha, minister of foreign affairs.

The meetings, due to continue to Sept. 22, are to be held in the closely-guarded centre block of the Parliament Buildings where unprecedented security arrangements have been put in force. No one without a pass is allowed to enter the buildings. All except the formal opening meeting will be in private.

TO ARRIVE FRIDAY

The United Kingdom delegation, headed by Rt. Hon. Herbert Morrison, and the Italian delegation, headed by Prime Minister Gasperi, are expected to arrive Friday. No time has been set yet for the arrival of Foreign Mnister Schuman of France.

State Secretary Acheson of United States is due to arrive Saturday shortly before the meetings start.

Among other countries to be represented are Holland, Norway and Iceland.

The Canadian delegation will consist of External Affairs Minister Pearson, Defense Minister Claxton and Finance Minister Abbott.

Their principal advisers will include A. D. P. Heeney, under-secretary of state for external affairs; Dana Wilgress, Canadian High Commissioner to the United Kingdom and member of the N.A.T.O. Council of Deputies; Jean Desy, Canadian Ambassador to Italy; H. O. Moran, assistant under-secretary of state; C. S. A. Ritchie, also assistant under-secretary; and R. A. MacKay, head of the defense liaison division in the External Affairs Department.

From the Defense Department there will be Ralph Campney, parliamentary assistant to Mr. Claxton; C. M. Drury, deputy minister of national defense, and Lt.-Gen. Charles Foulkes, chairman of the Chiefs of Staff committee.

Mr. Abbott will have his deputy, Dr. W. C. Clark, and assistant deputy, Robert Bryce.

From the defense production department the advisers will include Max Mackenzie, deputy minister, and H. R. MacMillan, Canadian representative on the N.A.T.O. defense production board.

STOP-OVER HERE

Seventy-five U.S. railway passenger agents, on their way to a two-day convention in Seattle, spent Wednesday night and today visiting Victoria.

CHARGE DISMISSED

Charge of theft against Ernest F. McKinnon, a young sailor, was dismissed by Magistrate H. C. Hall.

GROWTH IS FAST

Woodcarving Interests Victorians

A Victorian and a well-known surgeon, now, residing at Edmundston, N.B., are responsible for the revival of the old and time-honored art of woodcarving in Canada and the United States and the formation of the Federation of Canadian Woodcarvers with a nation-wide membership.

The idea of the federation was conceived as the result of a correspondence between Frank Whale, 609 Toronto Street, and Dr. P. C. Laporte, M.B.E. The aim of the organization is to interest anyone, especially young people, in woodcarving.

Early this year, Mr. Whale, chief clerk in charge of accounting for the Canadian Pacific Railway here, read an article in the Medical Journal dealing with Dr. Laporte's interest in woodcarving as a hobby. He wrote Dr. Laporte and as a result the federation was formed this summer.

OPEN TO ALL

"Our aim is to foster the art of woodcarving in Canada," Mr. Whale said. "The organization is open to young and old."

Mr. Whale said he is receiving hundreds of letters from all parts of the United States requesting him to make the organization international.

"With time it will undoubtedly become international," he said.

Since the organization was formed, membership has been steadily increasing in B.C. and elsewhere in Canada. Victoria members are: Cmdr. H. W. S. Soulsby, Sister Mary Loretto, Miss Majorie Liddle, Dr. S. Janowsky, William Sutherland, Kaj Neilson, Capt. George Read, Genevieve Whale and E. G. Markland.

The federation at present has as its officers Dr. Laporte as president, and Mr. Whale as secretary.

Cmdr. Soulsby, who is an outstanding woodcarver, has been appointed editor.

Cleans GLASS COOKING WARE
COW BRAND BAKING SODA

Save $100.00
ELECTRIC REFRIGERATORS
We have 3 machines of a well-known make which have been used for display purposes only.
ACT NOW!
Give Us a Call
W. R. MENZIES & CO. LTD.
E 8413 — 911 FORT ST. — E 7713

ASK FOR Whisper NYLONS at OAKLEY'S APPAREL
2656 Quadra B 1731

Ask for fall fair REG'D.
EXCITING NEW HOSIERY SHADE by WHISPER NYLONS!
IMPERIAL CLOTHIERS
LADIES' AND MEN'S APPAREL
1517 GOVERNMENT STREET G 6132

Save left-overs with Hand-e-wrap HEAVY WAXED PAPER
Delicious new dishes to please all the family can be created from leftovers kept fresh under Hand-e-wrap. Hand-e-wrap waxed-all-through paper seals in food flavour, keeps food fresh and moist, prevents cold-storage taint. Let Hand-e-wrap help you save food dollars!

Metal cutting edge, tears quickly, evenly.
H-8-51
Save food waste ... save food taste

snug as a bug in a rug
Winter holds no terrors for the home heated with Standard Furnace Oil or Standard Stove Oil. Carefully refined to exacting specifications Standard Heating Oils burn with a clean, hot flame, give instant, reliable heat and burn completely without waste.
Banish "high and low" temperatures in your home. Simply set the controls. Your heating unit does the rest. Forget fuel worries. Your Standard Heating Oil man keeps your tank at the safe level.
Give him a call. He's listed in the phone book.
STANDARD HEATING OILS

Whisper NYLONS by Supersilk
YOU'LL FIND THEM AT EDDY'S IN THIS EXCITING NEW SHADE
fall fair REG'D.
The different, daring, alluring hue that just does things to your ensemble . . . and you'll find them at Eddy's today.

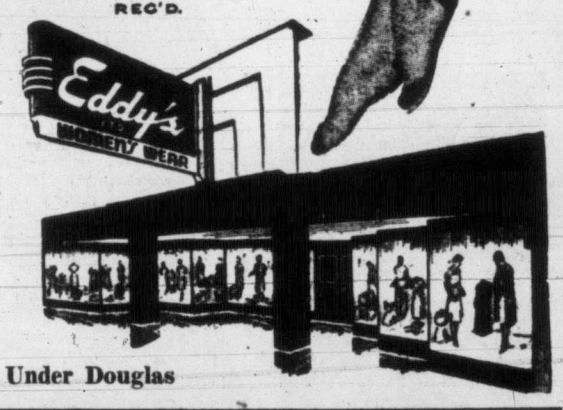

Over, On and Under Douglas

Woodward STORES (Victoria) LTD.
The Original Automatic Washer . . .
The "BENDIX"

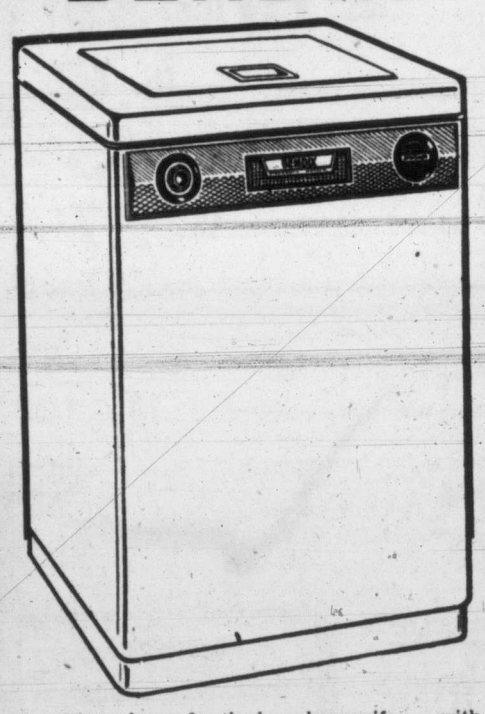

More leisure hours for the busy housewife . . . with a "BENDIX" washer!

"ECONOMAT" Agitator, "Standard" dialamatic model	299.95
"ECONOMAT" Agitator, fully automatic model	349.95
BENDIX "Deluxe"	399.95

See all these models under actual working conditions at our modern automatic home laundry display!
Your old washer will never be worth more . . . trade it in on a new Bendix! It will be accepted as part down payment!
You Always Save at Woodward's
Getting It at Woodward's Is Your Best Guarantee
Douglas at Courtney Sts., Telephone B 7231
Store Hours: 9 a.m. to 5 p.m.—Wednesdays: 9 a.m. to 1 p.m.

Does he run to you – or from you?

Don't let "Caffein Nerves" make you cranky!
SWITCH TO POSTUM!
IF YOU FLY OFF THE HANDLE—if you're nervous, can't sleep—your trouble could be in tea and coffee. While caffein doesn't bother many—for others it means sleeplessness, nervousness, indigestion. So, switch to POSTUM, the caffein-free drink that is bringing relief to millions. You'll like POSTUM'S delicious flavor . . . and it's real economy . . . costs only about ⅓ as much as coffee. You make POSTUM instantly right in the cup! Get the big 8 oz. size!
INSTANT POSTUM 100% CAFFEIN-FREE!
COSTS ABOUT ⅓ AS MUCH AS COFFEE

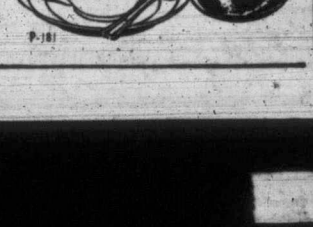

A Product of General Foods P-18

WEAR Jockey* UNDERWEAR
The Famous NO BUTTON · NO GAP NO BIND · NO BULK JOCKEY SHORTS GENTLE SUPPORT The weave that breathes
There's only ONE Genuine JOCKEY MADE IN BRIEFS SHORTS LONGS
Jockey by Moodies
Licensed in Canada to MOODIES

Whisper NYLONS by Supersilk
Exciting NEW hosiery shade
fall fair REG'D.
at better shops everywhere now!
You must see "Fall Fair"! It has all the gaiety of the Ferris Wheel . . . the allure of the "Big Top". It's different, different, different! It's daring!
And so are these exciting new GAD ABOUT Colours for your Fall wardrobe . . . Jackfrost, Masquerade, Nite Life, Premiere, Stadium. For a real thrill . . . see them to-day!
THEY'RE "VYRATEXED"
Supersilk HOSIERY MILLS, LONDON, CANADA
For over 25 years Manufacturers of "CANADA'S FINEST HOSIERY CREATIONS"

Weather Synopsis

VICTORIA'S SUNSHINE TO DATE, 1951,—2,162.5 HOURS

SYNOPSIS — Warm, dry weather will continue over the southern half of the province for at least the next two days. Bright sunshine will raise afternoon temperatures in the southern interior tomorrow to the mid-eighties and in the Prince George area to the high seventies.

The only rain in sight is in the Prince Rupert area where a flow of warm moist air on shore is expected to develop tomorrow.

Victoria—Clear and very warm. Light winds. Low tonight and high tomorrow, 50 and 75.

Vancouver-Georgia Strait — Clear and warmer. Light winds. Low tonight and high tomorrow at Vancouver airport, 45 and 72. Abbotsford, 40 and 85. Nanaimo, 47 and 75.

West Coast—Clear and warm with light winds. Low tonight and high tomorrow at Estevan, 47 and 65.

TEMPERATURES

	Min.	Max.	Precip.
St. Johns	50	57	
Halifax	61	75	
Montreal	61	84	
Toronto	62	87	
North Bay	63	78	
Port Arthur	48	72	
Kenora	48	59	
Winnipeg	50	65	
Brandon	48	60	
The Pas	46	53	
Regina	46	58	
Saskatoon	45	58	
Prince Albert	49	56	
North Battleford	42	56	
Swift Current	40	60	
Medicine Hat	49	64	
Lethbridge	49	64	
Calgary	48	63	
Edmonton	44	64	
Penticton	43	76	
Vancouver	47	68	
VICTORIA	53	70	
Kimberley	34	65	
Crescent Valley	34	73	
Prince Rupert	53	57	
Prince George	30	64	
Seattle	50	70	
Portland	50	81	
Chicago	55	90	
San Francisco	55	70	
New York	50	85	
Spokane	46	74	
Whitehorse	36	59	
Ottawa	56	86	

Acheson's Aunt Dies

TORONTO (CP)—An aunt of Dean Acheson, United States secretary of state, died here yesterday. She was Mrs. George Tait Blackstock, 96, the former Harriet Victoria Gooderham. Her father was George Gooderham, wealthy Toronto financier. Survivors include Mrs. Leslie Thomson of Ste. Anne De Bellevue, Que., a daughter.

CONFUSION

WIGAN, England (CP).—Pity the teachers at St. John's School in this Lancashire district. It now has seven sets of twins between the ages of 8 and 13. Last term the school had two other sets.

Canadair's Vast Defense Orders Boom Employment

MONTREAL (CP) — Canadair Limited will begin immediate work on the department of defense production's order for T-33 jet trainers for the R.C.A.F. with the hiring of 3,000 additional workers, the company announced today.

With other defense contracts recently announced and for which employees are now being hired, this will raise Canadair's work force to approximately 18,000.

Awarding of the contract to Canadair by Ottawa followed a recent announcement that the United States air force Beech T-36-A, newly designed advanced transport trainer, was going into production for the U.S. air force at Canadair's plant in suburban Montreal.

The T-33 contract marks the company's third important defense assignment within the last two years, which includes mass production of the F-86 Sabre jets for the R.C.A.F.. Coincident with the announcement of the T-33 contract, the 100th F-86 Sabre today moved off the Canadair production line.

The T-33 will serve in the R.C.A.F. training program to bridge the gap between the Harvard trainer and the two operational jet fighters with which R.C.A.F. squadrons are equipped. This will ensure a continuing supply of trained jet pilots to meet the nation's defense needs.

BRASSO
FOR BRASS · COPPER · CHROME

Look for the UNION LABEL

The Union Label on the inside pocket of your Tip Top suit is your assurance of expert tailoring and lasting satisfaction. Highly specialized craftsmen working under ideal conditions at Union rates and hours give your suit the careful, individualized tailoring you expect from Tip Top Tailors. It's *still* Canada's greatest clothing value.

Club Clothes - - - - 49.50
Other Ranges
Tip Top Clothes - - - 56.50
Fleet Street Clothes - - 68.50

CREDIT AT CASH PRICES—with only a slight service charge when you take advantage of TIP TOP'S convenient OPPORTUNITY PLAN.

MEN'S SHOP
Tip Top Tailors LTD
648 Yates St.

quality with economy

750 SHEETS PER ROLL
AN E. B. EDDY PRODUCT

YOU GET MORE FOR YOUR MONEY

RED & WHITE FOOD STORES
ASSOCIATED FOOD STORES

ALL PRICES EFFECTIVE FRIDAY AND SATURDAY, SEPTEMBER 14 AND 15

★ GRAPEFRUIT JUICE Desert Sweet, 20-oz. tins — 10¢
★ CAKE MIX Robin Hood, White or Chocolate, pkt. — 27¢
★ HONEY Clovercrest — 2 lbs. 41¢
★ FRUIT COCKTAIL Hunt's, California, 15-oz. tin — 25¢

BREAD White or brown, Victoria made, 15-oz. loaf — 11¢
CORN FLAKES Kellogg's, 12-oz. pkg — 23¢
CORN POPS Kellogg's, 4½-oz. pkgs — 2 for 35¢
ECONOMY OATS Robin Hood, 5-lb. pkg — 47¢
CUT GREEN BEANS Size 4, Royal City, 15-oz. tins — 2 for 37¢
PEAS Size 3, Nabob Fancy, 15-oz. tins — 2 for 45¢
PEAS Size 4, Nabob fancy, 15-oz. tin — 19¢
BUTTER No. 1 Alberta, lb — 69¢
LARD Swift's Silverleaf, 1-lb — 29¢
PINEAPPLE Q.T.F., Crushed, 20-oz. tin — 29¢
STRAWBERRIES Choice, Nabob, 15-oz. tin — 32¢
GAINES DOG MEAL 5-lb. pkg — 71¢
OWL MATCHES 300s, large boxes — 3 for 29¢
SESQUI MATCHES 12s, individual boxes — 12 for 23¢

FRUITS & VEGETABLES

SEEDLESS GRAPES Sweet and Juicy — 2 lbs. 29¢
BANANAS Golden Yellow — 2 lbs. 39¢
POTATOES Local — 10 lbs. 39¢
TURNIPS (From Sooke) — lb. 6¢
PICKLING ONIONS — 2 lbs. 45¢
BRUSSELS SPROUTS Large, Firm — lb. 27¢

CORN Nabob, Cream Style, 15-oz. tins — 2 for 29¢
SALMON Horseshoe, Fancy Sockeye, ½s — 47¢
SHRIMPS Victor, wet pack — 43¢
SEALERS Kerr, wide mouth, pints — 1.59
SEALERS Kerr, wide mouth, quarts — 1.89
SUGAR Fine Granulated for preserving — 5 lbs. 63¢
SUGAR Fine Granulated, for preserving — 10 lbs. 1.22
CHICKEN For frying, Park Lane halves, No. 2, 2-oz — 1.49
PASTRY FLOUR Wild Rose, 7-lb. bag — 55¢

LOOK! ECONOMY OFFER
32 OZ. BOTTLE OF JAVEX LIQUID BLEACH
FOR ONLY 18¢
MADE IN B.C.

USE YOUR COUPONS AND SAVE
RINSO For that whiter wash, large pkg — 31¢ and your coupon
RINSO For that whiter wash, giant pkg — 71¢ and your coupon
LUX TOILET SOAP Bath size, bars — 3 for 28¢ and your coupon
SOUPS Lipton Chicken Noodle or Tomato - Vegetable, pkgs — 3 for 25¢ and your coupon

CHAMPION DOG OR CAT FOOD 4 tins 49¢

✓ CHECK THE ONE IN YOUR NEIGHBORHOOD

GORGEWAY GROCERY, Gorge at Tillicum Road
BURNSIDE GROCERY, 101 Burnside Road W.
FAIRWAYS GROCERY, 3061 Douglas St., in the Scott Block
HOLLYWOOD GROCERY, 1701 Lillian Road
WILLOWS FOOD MARKET, 2077 Cadboro Bay Road
C-VU MARKET, 2564 Sinclair St., Cadboro Bay
BAYVIEW STORE, Cobble Hill
J. McSAVANEY'S, Shawnigan Lake
PRICE'S RED & WHITE STORE, Island Highway, Langford
VIEW ROYAL RED & WHITE STORE, 846½ Island Highway
CARLYLE STORE, 1215 Superior Street
CENTRAL STORES, 697 Pt. Fabrick Street
McMORRAN'S GROCERY, Cordova Bay
PORTAGE VIEW STORE, 1168 Burnside Road West
ROBINSON'S GROCERY, 1602 Hillside Ave.
JUBILEE MARKET, 1869 Fort St.
LAIRD'S GROCERY, 3945 Quadra St.
MOORE'S FOOD CENTRE, 451 Cook Street
SHOPPING BASKET, 1274 May Street
SEVEN OAKS GROCERY, 3935 Carey Road
STAN-FORT VARIETY, 1424 Fort Street
TRONT'S GROCERY, 381 Niagara Street
HAINES' GROCERY, 889 Esquimalt Road
SONES' GROCERY, 1355 Gladstone Avenue

ASSOCIATED FOOD STORES
RED & WHITE FOOD STORES
ASSOCIATED FOOD STORES
RED & WHITE FOODS

OVER 500 STORES IN B.C. TO SERVE YOU
The Red Circle—SHOP WHERE YOU SEE—The Green Diamond

Attempted Robbery Charged

ST. DAVID'S, Ont. (CP)—Earl Gilson, 27, of Niagara Falls, Ont., has been charged with attempted robbery of the Imperial Bank of Canada branch in this Niagara peninsula village.

Two other men taken into custody yesterday, after three would-be robbers fled in a flurry of gunfire from the bank, are under police guard in hospital at St. Catharines, seven miles from here.

Gilson's capture climaxed an eight-hour manhunt through woods and underbrush south of St. David's. He was found at a hydro construction camp on the outskirts of Niagara Falls.

Meanwhile, George Dabald, 27, and Boyd Englehart, 29, both of Niagara Falls, were in St. Catharines Hospital with bullet wounds police say they suffered when they traded shots with sharpshooting bank manager A. T. Minnis. They were arrested soon after the holdup near a highway on which their automobile had careened out of control.

MEET AND HEAR
ALFRED WURTELE
"An Esquimalt Man for an Esquimalt Job"

Boilermakers' Hall

Thurs., Sept. 13
Tonight at 8 p.m

Speakers:
ALFRED WURTELE
W. A. (CEC) BENNETT, M.L.A.
MRS. TILLY ROLSTON, M.L.A.

ALFRED C. WURTELE
Independent Esquimalt By-election

Friday, Sept. 14
Shawnigan Lake Hall
8 p.m. Everybody Welcome

FORCE:
1. Democratic government.
2. Full investigation and necessary change to make Hospital Insurance more acceptable to the people.
3. No pre-election promises.
4. Investigation and amendments as necessary to the liquor laws.
5. Contiguation of $10.00 bonus to old-age pensioners.

WURTELE MEETINGS—Sept. 14, Shawnigan Lake Hall; Sept. 17, Cobble Hill; Sept. 18, Luxton; Sept. 19, Langford; Sept. 20, Jordan River; Sept. 21, Sooke; Sept. 24, View Royal; Sept. 25, Colwood. See newspapers for other scheduled meetings.

Big Prize Makes Day 'Look Lovelier'

Mrs. Theresa Taylor, 425-A Michigan Street, has reason to be "all smiles." She is shown receiving $500 cheque as second-prize winner in province-wide "Name Lux Girl" soap contest. Left is Archie Goldie, manager of Safeway store, 301 Michigan Street. He received $50 for selling prize winner. Frank Steele, division manager of Lever Bros., right, makes presentation. Two other Victorians each won $10 prizes in Lux contest.

Scientist's Curiosity Breaks Secrecy, Boosts Use Of Killer-Gadget In Korea

By DON WHITEHEAD

WASHINGTON (AP)—A super-secret weapon, developed in the Second World War, became so enmeshed in military secrecy that few people knew how to use it when the Korean war broke out.

The curiosity of a civilian scientist finally broke the secrecy and increased the use of the killer-gadget in Korea. It now may be a decisive weapon in turning back any new Red offensive against United Nations' forces.

Dr. Louis N. Ridenour, Jr., a radar expert in the war, pulled the weapon—the proximity fuse—out of mothballs.

The fuse is the electronic gadget that can cause artillery and anti-aircraft shells, rockets or bombs to explode within a few feet of their target.

The fuse, screwed into the nose of a bomb, has a tiny radio which sends out waves which bounce back from a target to a receiver. As the bomb nears its target, the echo waves "trigger" the bomb to explode.

CANADIAN CONTRIBUTOR

Virtually all the preliminary work on the proximity fuse was done in Canada with research centred at the University of Toronto.

Sir Henry Tizard, British scientist, brought the fuse problem to Canada in 1940 and it was turned over to Arnold Pitt, assistant professor physics at U. of T., who studied it with other colleagues.

Later the Carnegie Institute at Washington started on the proximity fuse and the work was merged with Canada's research. Armed with the Canadian information, the U.S. completed and perfected the fuse.

Last fall, Ridenour was curious why the armed forces were not using more proximity fuses even though there was a large stockpile in the Far East.

He doubted claims of some experts that they were unnecessary or ineffective.

As a result of his curiosity, a joint mission was sent to Korea last December to study the problems.

DEEP SECRET

This mission discovered the fuse had remained such a secret that airmen, artillerymen and others didn't realize its effectiveness as an anti-personnel weapon—although the fuse had been a deadly weapon in the Battle of the Bulge in the Second World War.

One officer said: "Some artillerymen didn't even know the fuse could be used in certain shells." Comparatively few had been trained in the use of the fuse.

The mission briefed the services on the potential value of the fuse as a killer of enemy troops.

The result: the army now is using 17 times as many proximity-fused shells as before. The air force, which had used none, now is using hundreds of them in anti-personnel bombs.

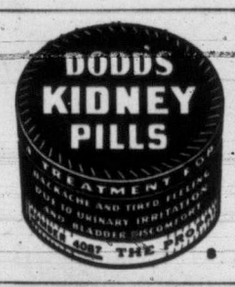

Eastern Deputy Named President Of Labor Group

N. D. Cochrane, New Brunswick deputy labor minister, has been elected president of the Canadian Association of Administrators of Labor Legislation, holding its 10th annual conference here.

Other officers: J. B. Metzler, Ontario deputy labor minister, first vice-president; K. A. Pugh, chairman of Alberta Board of Industrial Relations, second vice-president; Evelyn Best, Federal Department of Labor, secretary-treasurer. W. Elliott Wilson, Manitoba deputy labor minister, retains a place on the executive committee as past president of the association.

The conference discussed apprenticeship systems, safety codes, government labor publications, and minimum wage and industrial standards.

B.C. Maintaining More Roads Than Neighbor States

GANGES — British Columbia keeps up more miles of highway than Washington, Oregon and California put together, Evan Jones, deputy minister of public works, told the Salt Spring Island Chamber of Commerce.

He said rebuilding of the road between Fulford and Ganges was being done with funds allocated for main highways, and that work would continue to Vesuvius Bay on the same basis.

About 40 members attended the meeting at the Harbor House.

Nanaimo Holds First Fish Derby For Blind Folk

NANAIMO—Now blind folk are going fishing—and doing very nicely.

On Wednesday Nanaimo Yacht Club sponsored the first salmon fishing derby ever held for blind anglers, and found it so popular that it will be held yearly.

Harry Andrews led the field of 10 contestants with a 3¼-pound coho, and Jimmy Wells won honors for quantity by landing nine grilse.

Despite rough water and poor fishing, the fishermen trolled steadily from 8.30 a.m. to 2.30 p.m. There were 43 in the fishing party, including guides, skippers and fishermen, and seven boats.

Vice-Commodore Stan Blackburn and George Kelly had charge of the event.

Vancouver Adopts Free Food Stall

Victoria's surplus food stall begun in the Public Market by Mrs. Barbara Green in July, has set the pattern for similar stall to aid the city's needy in Vancouver.

Following a study of Mrs. Green's scheme, Richard C. Primeau, a member of the Vancouver Lions Club, secured support of his club and Vancouver welfare officials for a similar stall. It is expected about 300 families would benefit.

Woodley Heads Kin

Victoria Kinsmen Club will install Jack Woodley as president at a dinner meeting Saturday night at the Pacific Club.

Guests will be S. W. Welsh, Vancouver, national president; G. Anderson, Vancouver, district governor; Norman Martin, Duncan, Vancouver Island deputy governor.

A. E. Ames & Co.
Limited
Investment Securities
Royal Trust Building • 612 View Street, Victoria, B.C.
Telephone: E 4171
TORONTO MONTREAL WINNIPEG VANCOUVER NEW YORK LONDON, ENG.

EXTRA SPECIAL!

Javex BLEACH ECONOMY OFFER

One large 32-oz. bottle of JAVEX BLEACH for only 18¢

The only reason for this extraordinary offer is to get more women to *try* Javex. For, once Javex is *tried*, once women discover for themselves how many *more* jobs Javex does better, quicker and with less work . . . we've made new friends and steady customers.

TRY Javex THIS WEEK!

And may we *emphasize!* . . . Not only is this special a 32-oz. bottle, but Javex also goes *twice* as far, ounce for ounce, as any other "bleach" — as you will prove for yourself if you take advantage of this very special offer and follow directions given on the label.

Get **Javex** *from Your Grocer Now!*

J-51-29C

MADE IN BRITISH COLUMBIA

Back to School... Clothing Problems

SOLVED BY **Our REVOLVING CREDIT Plan**

. . . "Back to School" for the girls means . . . new sweaters, dresses, skirts and coats . . . for the boys, new pants, jackets, socks and shoes. SIMPSON'S Revolving Credit Plan can ease this immediate financial strain.

. . . Revolving Credit is a new, convenient budget system, designed to give your purchase dollar more buying power from month to month. Set your own monthly payment and order up to 6 times this amount for clothing or household needs. You may make additional purchases without sending more money or increasing your original monthly payments.

. . . Ask for pamphlet that tells how you can open a SIMPSON Revolving Credit Account, or refer to your catalogue . . . Shop in your own home by telephone, or place your order at SIMPSON'S local mail order office.

Simpson's
"Satisfaction or Money Refunded"

THE ROBERT SIMPSON PACIFIC LIMITED
720 YATES STREET PHONE BEACON 5161

K-7-34

SPECIAL
3 DAYS ONLY

Guaranteed all fir wood blocks and bark slabs in 12-inch lengths for kitchen range, furnace or fireplace. No rubbish.

5 cords $18.00
2 cords $9.00
1 cord $5.00

JAMES BAY WOOD CO.
Garden 5524 Days

SPECIAL—SPECIAL—SPECIAL
8-PIECE NATURAL MAHOGANY BEDROOM GROUP

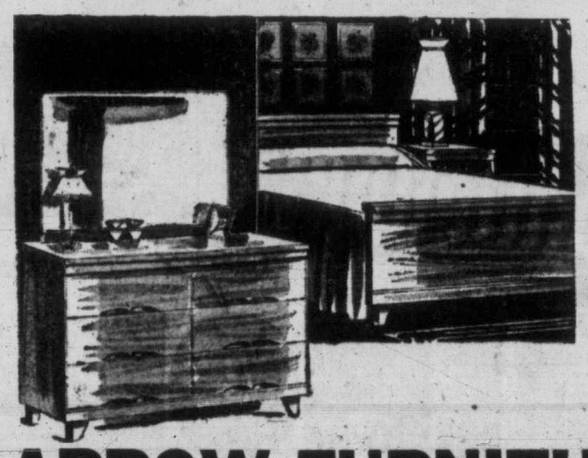

FOR ONLY **$155.00**

Terms: One-third Down with 12 Month to Pay the Balance.

GROUP CONSISTS OF:
- MR. AND MRS. CHEST
- LARGE PLATE-GLASS MIRROR
- BEDSTEADS IN 3.3, 4.0, 4.6 SIZES
- RIBBON SLAT SPRING
- QUALITY SPRING-FILLED MATTRESS
- 3-DRAWER NIGHT TABLE
- PAIR OF PILLOWS

ANY PIECE CAN ALSO BE PURCHASED SEPARATELY

ARROW FURNITURE CO. LTD.
LOCATED ON GOVERNMENT BETWEEN YATES AND JOHNSON STREETS

SWEETEN A **Sour STOMACH**
PHILLIPS' MILK OF MAGNESIA TABLETS
BRING QUICK RELIEF
MINT-FLAVORED

"Finest Cup of Coffee I Ever tasted!"

You too really enjoy coffee—when it's good. With Nescafé you cut out the guess work. You can't fail to make good coffee and you can have a good cup any time you want it, instantly, and without fuss and bother. It can also be made just as easily in your coffee-server. Simply use one teaspoonful of Nescafé for each cup required then add as many cups of boiling hot water. Nescafé* is made for you by coffee experts from the world's finest coffee beans. So relax with a cup of Nescafé, and you too will say, "The finest cup of coffee I ever tasted."

NESCAFE

*Nescafé (pronounced NES-CAFAY) is the exclusive registered trade mark of Nestlé's Milk Products (Canada) Limited to designate its soluble coffee product which is composed of equal parts of pure soluble coffee and added pure carbohydrates (dextrins, maltose and dextrose) added solely to protect the flavor.

Irish Regain Friends By Whipping Combines

I Reckon It Went Thataway

Everyone seemed to be looking for the elusive little lacrosse ball except the one man who knew where it was. Searching with puzzled expressions and apprehensive hesitation are Vancouver Combine players Kenny Webb, substitute goalie Walt Lee, Fritzie Cavallin and Ernie Smith, none of whom seem to be sure just where the ball is. Second from right is the man who knows. Arnold Ferguson peels off after faking around all the Combines shown and slipping the ball into the net for the 14th Shamrock goal. Action occurred in third game of Intercity Lacrosse League playoffs last night as Rocks whipped Combines 16-5 to take a one-game lead in series.

ROCKS MAY LOSE ARENA IF SERIES GOES LIMIT

The Victoria Shamrocks are in the soup again. This time, they're battling for the use of the arena in case there is a seventh game to be played in the Inter-City Lacrosse League finals.

The Sportsmen's Show is due to move into the arena for a three-day stand next Thursday, and on the strength of this, the league commission is trying to have the seventh game played in New Westminster, on a neutral floor.

Arena-manager Joe Dukowski blames the league commission for the current state of affairs, stating that he gave them plenty of time to schedule their playoff dates, before making an agreement with the Sportsmen's Show officials.

Fighting Display Sees Club Reach Peak Form

By DENNY BOYD

The spell was broken last night. Whatever the mystic curse was that Johnny Cavallin and his Vancouver Combines held over the Victoria Shamrocks, the Shamrocks solved it for the period of at least one lacrosse game.

They solved it long enough to whip the Combines 16-5 and take a one-game lead in the best-of-seven final for the Intercity Lacrosse League championship.

It is hard to say what manner of witchcraft was responsible for the sudden resurgence of the Rocks.

Last night they snapped out of the mesmerisation that they were wallowing in during the first two games and outplayed the Combines from one end of the floor to the other.

Maybe it was the magic potion that was shot into the arm of Art Green prior to the game. Green played a sensational game, not making a mistake all night, checking his men like a hoop around a barrel and scoring two early goals to supply the Rocks with a fighting incentive before they reached the peak of the game.

Maybe it was the inspiring checking of Red McMillan. "Tiger had the unenviable chore of marking high-stepping Gogie Stewart, the Combine fireball who has been making the Rocks wrinkle their brows a little more than somewhat with his dominating floor play. When Red walked out on the floor last night, he must have tied his boot-laces to Stewart's because it does not seem possible that one man could stay so close to another man for an entire lacrosse game as Red did to Gogie.

Red bounced Gogie around every time the little Combine speedster looked at the ball and it was the inability of Stewart to set his mates up that resulted in the offensive collapse of the Combines.

Then again it could have been the work of Bill Andrews. Bill was in a celebrating mood as he had just received a promotion from the Victoria Police Department boosting him from a constable to a sergeant. And how he did celebrate, breaking the hearts of the Combines with his 27 saves.

It could have been the manner in which the forwards hustled back to give Andrews twice as much protection as he has received in any games of the series.

You could pin the great performance of the team on the five goals and two assists that Archie Browning scored.

With all these possibilities at hand, you'd probably be just as close if you said that the Rocks played the type of lacrosse of which they are capable.

TEAMWORK PAYS OFF

This fact was indicated in the first half and pounded home in the second half as the Rocks ran wild, every one of the regulars scoring at least one point as the Rocks picked up 14 assists on their 16 goals, indicative of the team play that was used.

With Green grabbing up most of the loose balls, the Rocks went into a 3-1 lead in the first quarter. Browning started it off by scoring on a three-way pass. Larry Booth got the second marker and Darrell Popham the third before Combines beat Andrews, Harry Buchanan scoring on a snap shot at 14.55.

A pair of goals by Green plus singletons by Booth, Browning and Wally Henderson offset the only Combine goal in the second period, scored by Jim Swanson giving the Rocks an 8-2 bulge at the half.

Opening the third period after Andrews had been awarded the Leo Nicholson Trophy, honoring him as the season's best goaltender, the Rocks kept up their dizzying pace and boosted their margin to 14-5 heading for the last frame. Combine coach Johnny Cavallin removed Jack Green from the nets in the third period and replaced him with Walt Lee in an attempt to halt the Rocks.

The Rocks scored the only two goals of the last period, Browning and McMillan beating Lee while Andrews blanked the Combines.

It's back to Vancouver Friday night for what many observers believe will be the most important game of the series. If the Rocks win that one, they will have a two-game lead with the following game played on their home floor. If Combines take it, the series will be evened again and it could then go the full seven games.

IT'S MY VIEW

By BILL WALKER, Sports Editor.

This was like a bunch of sailors, led by a little guy in a grotesque mask, trying to break up a party. It could have happened in Halifax, New Westminster, Seattle, Esquimalt or Kerrisdale or any night the fleet was in. With the provision of course that the dive happened to have as bouncers, a bunch of fightin' Irishmen backed up by a cop who only yesterday got his Sergeant's stripes.

It has been reported that the Vancouver Combines were trying to spoil the Shamrock Mann Cup soiree in four parts out of a seven-length serial. And also that this little guy, who lay in ambush under a miner's helmet—Gogie Stewart—and, who runs and runs and runs, was attempting to shatter a dream of this biggest of all the bouncers—Bill Andrews.

Walker

Battling for recognition in the Intercity Lacrosse League finals last night, these methodical maulers of the mainland, were intoxicated by the hope that was born here Saturday, over stimulated by their own success Monday, but sent reeling by the lightning-like and deadly accurate sorties of the Shamrocks who came out of the runway looking for trouble.

After the third period when the brilliant red lights, brilliant because they were ensconced in Shamrock green, showed a 14-5 count, the Combines were blind with rage. And in fancy you could hear the shattering of glass in the back room and the drunken gobs yelling. Let's at 'em. We'll moider the bums. Who doused the lights?

Those who had witnessed the previous exhibition here on Saturday and had by choice been party to the return joust in Vancouver Monday, couldn't believe their eyes. They couldn't believe that these same Irishmen with two of their chief henchmen, Norm Baker and Whitey Severson, gone, could do this thing. They couldn't believe it, that is, unless they had been around when Bill Dickinson led his braves down from the North Shore hills with similar ideas. Which ideas, incidentally, were promptly knocked back into the hills whence they came.

The Sarge Earned His Stripes

The team they saw in Memorial Arena last night wasn't the same team that played here on Saturday, though it was recognizable by the same numbers worn on its jerseys. Either that or it suddenly decided that the party was getting too rough even for gobs.

Combines discovered this early, too. And realizing their only hope for the future was to keep out of the gendarmes' way left the scene of hostilities knowing full well that they had never been in a battle like this in any honkytonk in Vancouver.

As a guy said halfway through the last quarter: "I didn't know that Bill Andrews had been promoted today. But he's sure earning those hooks ain't he. The police commission won't dare rip 'em off now."

Then there was this other little fellow who only last week was named the "Most Popular" of a pretty popular crew. They call him "Red," though his real name is John. Well "Red" was given a special detail last night. He was stationed at the door to keep watch for Stewart, who has a nasty habit of inciting riot once he gets inside those outer defenses.

"Red" left a good impression, too, not only on Stewart, who didn't run fast enough this time, but on about 5,000 customers who are willing to pay good money to see the Mann Cup.

A New Philosophy In Lacrosse

But there was also another guy who stood out in a field of standouts. A guy just about as big as Stewart and a guy who packs a bolo that shocked goalie Jack Green into semi-retirement shortly after they had given Andrews the Leo Nicholson Trophy at intermission time. They call this fellow Archie Browning. He got five goals in the game, three past the paralyzed features of Green and two by Walt Lee, who has been around about as long as Harry Harding's old man, Fred.

Fred, who can remember the time when Stanley Ketchell retained his middleweight title in 1908, was proudly displaying an autographed baseball that son Harry had brought back from St. Louis.

"In those days," said Fred, reminiscing just a little, "they didn't touch gloves in the ring like they do now. They shook hands. And in this particular fight Ketchell just hauled off and hit Billy Papke right on the button without breaking after the boxers had accorded one another the customary politeness. That's how Ketchell regained his crown."

And maybe that's the Shamrocks' new secret. Hit 'em when they least suspect it. But get the first punch in and make it a good one. Once they're reeling as they were last night, then you can rack 'em up. The rest is easy. And wasn't it—last night?

The Leo Nicholson Trophy? It goes to the most valuable goalie in the league, and wasn't he, too—last night?

Unknowns Hold U.S. Golf Key

BETHLEHEM, Pa. (AP) — If anyone had told you that seven Walker Cup stars would be on the sidelines after three days of competition in the 51st National Amateur Golf championship, you'd probably have recommened a doctor.

But that's just what has happened.

Oklahoma City's thin man, Charley Coe, is the only big name left in the tournament. With the exception of bespectacled Harold Paddock, Aurora, O., linksman, all of Coe's Walker Cup teammates, Frank Stranahan, Lillie Turnesa, Bobby Knowles, Jimmy McHale, Sam Urzetta, Dick Chapman and Bill Campbell, are on the sidelines.

In fact, there are so many strange names teeing off in today's round of sixteen, even the golf experts can't tell a contestant without a program. Lightning not only struck once in this upset-riddled tournament, it flashed seven times.

URZETTA BOUNCED

Yesterday, defending champion Urzetta, usually a picture of consistency, fell apart like a youngster and was eliminated, 2 and 1, by a 39-year-old Mamaroneck, N.Y., father of five children. This came shortly after McHale of the host Saucon Valley Country Club bowed out.

Before the tumult and shouting was over, out went Chapman, British amateur champion from Pinehurst, N.C.

Teeing off in the upper draw today will be Joe Gagliardi, conqueror of Urzetta, against Robert E. Evans, unknown from Cleveland, O.; George E. Victor, who coincidentally hails from Golf, Ill., facing Coe; Billy Picard, Charleston, S.C., son of well known professional Henry Picard, against Tommy Jacobs Jr., national junior champ from Monticello, Calif., and Bob Eckis, 27-year-old Kenmore, N.Y., insurance salesman, playing Edward P. Martin, East Cambridge, Mass., probate court officer.

The lower half sends Jack Benson, Pittsburgh real estate man, against Paddock; Laur Crannell of Dallas, winner over Chapman, against Billy Maxwell of Odessa.

Jim Frisina, Springfield, Ill., movie chain operator, tries Wynsel Spencer, 31-year-old two-time Virginia amateur champion, and Ellis Taylor, Newark, Del., state king, meets Arnold Blum, southern amateur champ from Macon, Ga.

"YOU BEAUTIFUL REDHEAD," says Archie Browning as he gives Red McMillan an appreciative smack on the cheek after last night's playoff lacrosse game, won by Shamrocks 16-5 to take a one-game lead over Vancouver Combines. Red fully deserves the smooch that he is getting from Browning—it was the red-headed workman who stuck to Gogie Stewart like paint on a wall to prevent the Combine threat from unlimbering his agile legs. Browning deserved to be bussed too; he chipped in with five sensational goals and two assists to lead the fightin' Irish.

EXPENSES TOO HIGH

Rep Rugby May Be Out For City This Year

There may be no McKechnie Cup rugby team in Victoria this year.

This was announced at a meeting of the Victoria and District Rugby Union last night. Union officials stated that at the present moment, the union is financially insecure, and to keep a rep team operating takes plenty of money.

In the first place, in the McKechnie cup series the Victoria team would have to travel to the mainland at least three times. Secondly, it would cost money to keep the equipment in good condition and to have the uniforms kept clean.

The union is in favor of having the McKechnie Cup series on one condition, however. That is if the three mainland rugby teams have a playoff in Vancouver, and then send the winning team over to play here for the cup. A letter to this effect will be sent to the B.C. Rugby Union (the parent body) in Vancouver.

In the local rugby union this year, there has been a tentative schedule drawn up embracing five clubs. They are: J.B.A.A., Wanderers, Crusaders, Navy and Victoria College. J.B.A.A. is putting a team in the first and second division.

UNION TO BENEFIT

Application will be made shortly to the parks board for the use of Macdonald Park for the rugby games. All proceeds from these games will go to the B.C. Rugby Union.

Before last night's meeting was concluded it was announced that Rep crests would be given to all members of McKechnie Cup teams of previous years for a small fee.

OFFICIALS TO MEET

Victoria Soccer Referees' Association will hold a meeting at the main Victoria fire hall tonight at 7. All referees and prospective referees are asked to attend.

BOX SCORE

COMBINES	S	G	A	P	SHAMROCKS	S	G	A	P
Green	0	0	0	0	Andrews	0	0	0	0
Stewart	1	0	1	0	McCaghey	3	1	1	0
Hamson	2	0	0	0	Browning	7	5	2	0
McKay	2	0	0	0	McMillan	2	1	0	0
Webb	5	1	0	0	Green	5	2	0	0
Jenion	1	1	1	0	Henderson	4	1	2	0
Swanson	2	2	0	0	Scott	2	0	1	0
Smith	5	0	0	0	D. Popham	4	1	2	0
Leather-barrow	1	0	0	0	Monaghan	1	1	1	0
					Ferguson	1	1	1	0
H. Buchanan	5	1	0	0	Coates	2	1	2	0
Sakich	2	0	0	0	Booth	5	2	1	0
Kinna	2	0	0	0	Ransn	0	0	0	0
Ticehurst	1	0	1	0	Druce	2	0	1	0
Cavallin	3	0	0	0					
Lee	0	0	0	0	Total	38	16	14	0
Total	32	5	3	0					

Shots stopped—

	1st	2nd	3rd	4th	Ttl
†By Green	5	4	7	6	22
By Andrews	8	9	6	4	27

Score by Periods—

Combines	1	1	3	0	5
Shamrocks	3	5	6	2	16

†Lee replaced Green at 1:38 in third period.

Green, 9 stops; Lee, 13 stops plus 10 goals scored on Green.

City Soccer

Victoria and District Soccer League Secretary, Don Gray, today announced the schedule of games to open the league this week-end.

The season opener will match Duncan Native Sons, defending champions, with Esquimalt Saturday at 2.30 at Lower Beacon Hill Park.

A double-header will be played Sunday at the same pitch. At 1.15 Alcos will tangle with Victoria City and at 3 Victoria West will meet Heaneys.

HOCKEY
COUGARS
SEASON TICKETS NOW ON SALE
at
825 FORT ST.
in the
HOME FURNITURE BLDG.
Beacon 2322
OPENING GAME
THANKSGIVING DAY
MONDAY, OCT. 8, 8.30
Tickets Go On Sale
MONDAY, OCT. 1, 9 A.M.

ALL NEW GALVANIZED WIRE NETTING
14 and 16 Gauge 1" Mesh, Welded
18 and 20 Gauge 1," 1½" and 2" Mesh for Stucco and Poultry
Any Length Cut to Requirements
PRICED TO SELL
COME AND BROWSE
ALWAYS SOMETHING DIFFERENT
CAPITAL IRON AND METALS LTD.
1824-1832 STORE ST. G 2434 - G 8441

"EXPORT"
CANADA'S FINEST CIGARETTE

Stop The Fight? Randy Says 'No,' Sugar 'Yes'

NEW YORK (AP) — Should referee Ruby Goldstein have stopped the Robinson-Turpin fight with eight seconds to go in the 10th round?

"No," says Randolph Turpin, the dethroned middleweight champion.

"Yes," says Sugar Ray Robinson, who regained the title.

And "yes" says almost everyone else at the ringside.

It was a comparatively dull fight up to the 10th round and then everything happened. First off Turpin opened a cut over Robinson's left eye from which blood gushed forth, soon staining both fighters.

Robinson waded into Turpin with machine-gun rights and lefts to the head and body. Turpin fell to the canvas—the second time in his career he has been knocked down—but bounded up at nine.

Then Robinson cornered him the ropes, and with Turpin's hands down and the Englishman defenceless, the Harlem Negro pounded his foe. Turpin never went down.

Referee Ruby Goldsein peered anxiously at the dazed champion. Then he stepped in swiftly and proclaimed Robinson the new champion of the world.

"He was dazed," said Goldstein afterwards. "When I stopped the fight he started to go to Robinson's corner. He kind of fell right in my arms.

No one in Turpin's corner made any protest, said Goldstein.

But afterwards in his dressing room Turpin declared:

"The referee should not have stopped it. I was perfectly keen. There were only eight seconds to go and I was covering up. The doctor will confirm them."

Ringside observers thought he was badly dazed and taking terrific punishment—but it is true that a few minutes later he appeared fresh and calm, and posed with a bright smile alongside Robinson.

Where It Hurts Most

With blood streaming from a cut over his left eye, Sugar Ray Robinson jolts middleweight champ Randy Turpin with a punishing right to the jaw. The punch was one of the last in the fight, Turpin going down shortly after as Robinson regained his crown, won by Turpin in England, by scoring a technical knockout in two minutes, 52 seconds of the 10th round at Polo Grounds last night. (AP wirephoto.)

TENDER AND TASTY
Challenger
Challenger FANCY RED SOCKEYE SALMON
FRESH PROCESSED
FC51-2
SALMON
SALMON AT ITS BEST
Daily, more and more people are enjoying the fine, uniform quality of this delicious salmon! It's processed within hours of catching, to retain the rich flavor. Buy Challenger today.

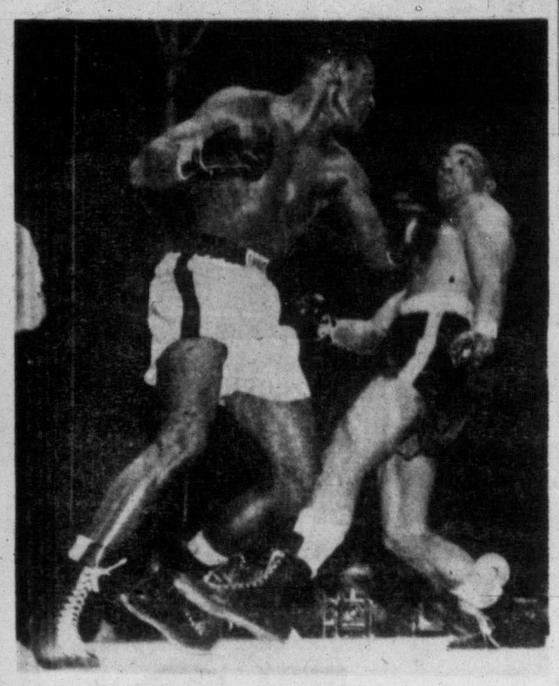

TEMPORARY HOLDER of the world middleweight crown, Randy Turpin of England, stiffens up as he heads for the canvas in the 10th round of scheduled 15-rounder with challenger Ray Sugar Robinson at New York last night. Turpin was felled for a nine count by Robinson's jolting blow, regained his feet and tried to go on. However, referee Ruby Goldstein stopped the fight, giving Robinson back his crown on a technical knockout in the 10th. (AP wirephoto.)

Robinson Smashes Turpin In Tenth

Ends Bloody Brawl With 'Do Or Die' Performance

By JACK CUDDY

NEW YORK (UP)—Sugar Ray Robinson said today it was "do or die" in the bloody 10th round when he recaptured the middleweight crown from Randy Turpin on a technical knockout in their $1,000,000 fight. But he was willing today to give the young Englishman a "rubber" shot at the title.

An electrified crowd of 61,370 at the Polo Grounds saw 31-year-old Robinson shoot the works in the 10th round last night, saw him floor Randy for a count of nine, and then batter him into such helplessness on the ropes that referee Ruby Goldstein stopped the bout at 2.52 of that session.

Just when Sugar Ray launched his desperate assault it seemed he would fail to win back the 160-pound title from the lad from Leamington, Eng., who had outpointed Robinson for the crown at London on July 10.

Although 23-year-old Randy was slightly behind in the general scoring, he had come on to win the 8th and 9th rounds, and had reopened a deep gash in Robinson's left brow early in the 10th. The 10-stitch cut, which had been suffered originally in July at London, was bleeding so profusely that the faces of both negroes were smeared with blood when the somewhat faded Harlem hotshot opened his terrific attack.

DOWN GOES RANDY

Ray staggered the confident, powerful 23-year-old Briton with a straight right to the chin. He drove him into the ropes with a barrage of hooks to the head. They came off the ropes and Robinson dropped him flat on his back with a right to the jaw for the count of nine.

When Randy rose groggily, Sugar Ray tore into him with a savage hooking attack to the head that again drove him into the ropes. There Robinson landed at least 20 blows with all his power to head and body until the helpless Briton finally lurched forward into the arms of referee Goldstein.

It was a dramatic ending to one of the most remarkable matches in ring history—an international fight that sold out every seat from which the action could be watched and turned away more than 10,000. Many of the rejected stormed the steel gates.

When last night's return bout was signed, promoter Jim Norris anticipated a crowd of 35,000 and a gross gate of $400,000. But it drew 61,370 and $767,630.

The crowd was the largest for any fight anywhere since 1938, when Joe Louis and Max Schmeling attracted 70,000 to their second bout. Last night's gate was the largest ever drawn by fighters weighing less than heavyweights in ring history. Light heavyweights Paul Berlenbach and Jack Delaney set the former record of $461,789 at Ebbets Field, Brooklyn, in 1926.

Robinson was slightly ahead in the official scoring when he achieved his 129th victory and his 85th knockout in 132 professional fights.

Referee Goldstein had the fight even, going into the 10th round. He had scored four rounds for each and one even. However, judge Harold Barnes favored Sugar Ray, 5-3-1; and judge Joe Agnello, leaned toward Randy, 5-4. The United Press favored Robinson, 4-3-2.

Turpin, suffering his third defeat and second T.K.O. in 44 fights, was victim of the only knockdown last night. However, he almost went down in the second session when a right to the chin buckled his knees.

Robinson, fighting flat-footed to conserve his energy, appeared somewhat faded from the "unbeatable" dancing master of former years. However, he apparently was stronger at 157½ pounds than he had been in London at 154½—a low weight he attributed to staleness. Turpin registered 159 last night.

Turpin opened his defense brilliantly by taking the first round after knocking Ray back onto his heels with two solid straight rights to the chin.

ROBINSON AT BEST

But Robinson's combination attack to body and head earned the second, third and fourth sessions, and gave Ray an even break in the fifth. Ray took the sixth with a barrage and a left right to the left kidney that caused Randy to lift his left leg in pain.

They fought on even terms in the seventh; then Randy took command until he was nailed in the 10th.

BRITISH AGREE NO GANGSTERS IN RAY'S WIN

NEW YORK (UP)—British sports writers, who in their advance stories had feared "a jobbing" for their Randy, agreed today that Sugar Ray Robinson regained the world's middleweight championship from Randy Turpin on his merit.

Polled by the United Press, they saw no evidence that "guns, sallow, hard-faced, snap-brimmed characters" as they described the U.S. fighting scene characters, had any part in the outcome.

Summed up, they seemed to feel as George Middleton manager of Turpin expressed it, "the better man won."

SUBURBAN SOFTBALL CLUBS TO STAGE BENEFIT CONTEST

To help defray medical expenses for Jack LeQuesne, member of the Langford senior softball team who injured his leg during a league game, the Colwood and District Softball League is staging a benefit game.

The game will be held at Sooke field Sunday night at 6, matching an all-star team picked from senior teams in the league, against Sooke Elders, recently crowned B.C. junior champions.

SWEATER WEEK

Now is the Time to Buy Her A Sweater

SEE PAGE 15

Say Seagram's and be Sure

Seagram's "V.O." Seagram's "83"

Seagram's Crown Royal

Seagram's King's Plate . Seagram's Three Star

This advertisement is not published or displayed by the Liquor Control Board or by the Government of British Columbia

ROBBINS RETURN

United Set For League Opener

With Joe Travis in goal and the Robbins brothers—Joe, Sid and Jack—back in the fold, Victoria United will be at full strength for the opening game of the Pacific Coast Soccer League against North Shore United at Athletic Park Saturday at 2.30.

Travis, who rose to spectacular heights against the touring Fulham club this summer, won the netminder's starting position from Lorne Ettinger, formerly of Collingwood.

Difference between the Robbins brothers, who quit the club following the Fulham game, have been ironed out, George Eade of United said Wednesday, while Jack Robbins, who originally signed with Britannia this year, has been released from that commitment by officials of the city league club.

Partnering Joe Robbins at full-back will be John Pickburn on the right side.

Sid Robbins will play centre half with Jack Robbins at left half, and Bob Allen, who showed up so well last season, at right half.

SPEEDY LINE

Coach Wallace Milligan will be in the centre-forward position flanked on the left by Stan Bob at inside and Ab Travis on the wing. Denny McGee has drawn the starting assignment at inside right with speedy Cedric Robb on the flank.

Spares for Saturday's match are Ken Sneddon, Don McGee, twin brother of Denny, Don Hendry, Bill Hope, Frank Greely and Ettinger.

Milligan who was named coach last week replacing George Kulai, has been putting United through stiff workouts the past 10 days and all members of the team are reported in top physical condition for the curtain-raiser.

CHANGES DUE

It is likely that manager Tommy Restell and Milligan will make full use of the substitutes available during the match as the final composition of the team is still far from decided.

United will engage in its final practise session at Athletic Park tonight.

TORONTO IN SOFTBALL SEMIS

DETROIT (CP)—Toronto Levys qualified for the semi-finals in the national softball tournament yesterday but Toronto Ace Queens were eliminated from the women's competition when they dropped two games in a row.

Both Toronto teams won their opening games Tuesday night.

Levys lost their first game of the tournament 6-0 to the defending champions, Clearwater, Fla., Bombers, but stayed in the hunt by blanking Houston, Tex., 2-0.

Girodays Drop Second Game

CALGARY (CP) — Toronto Peoples came from behind to win their second straight game of the best-of-five Canadian softball championships 2-1 against Vancouver Girodays when Vancouver pitcher Harry Broverman walked in the winning run in the bottom of the ninth here last night.

Slow pitching Broverman seemed to have the game wrapped up for Vancouver ahead 1-0 from the top of the first to the bottom of the eighth—as tricky changes of pace baffled Toronto batters. Broverman hurled one-hit ball for the first seven innings, then threw the game away with four hits and two walks in the last two innings as Toronto seemed to find his range.

FALL '51 . . .
The well-dressed man is wearing . . . . . STRIPES

Whatever your type, there's a stripe to suit your build in this wide range of chalk stripes, pin stripes, wide stripes and narrow stripes. See them now. Let us measure you for a really smart striped suit, hand-cut and tailored to your personal measurements by Johnston.

55.00 to 85.00

See the terrific JOHNSTON range of striped suitings at

John McMaster
1012 Fort St. G 4712

J4-51

PENNANT RACES AT A GLANCE

By the Associated Press

AMERICAN LEAGUE

	W.	L.	Pct.	G.B.	G.L.
Cleveland	89	52	.631	—	13
New York	86	51	.628	1	17
Boston	82	54	.603	4½	18

Remaining games:
New York at home (14)—Boston 3, Detroit 3, Cleveland 2, Chicago 3, Philadelphia 1.
Away (3)—Boston 3.
Cleveland at home (2)—Detroit 2.
Away (11)—Washington 3, New York 2, Boston 2, Detroit 3, Chicago 1.
Boston at home (10)—St. Louis 3, Chicago 2, New York 3, Cleveland 2.
Away (8)—New York 5, Washington 3.

NATIONAL LEAGUE

	W.	L.	Pct.	G.B.	G.L.
Brooklyn	92	49	.624	—	17
New York	84	56	.600	5½	14

Remaining games:
Brooklyn at home (3)—Philadelphia 3.
Away (14)—Pittsburgh 2, Chicago 2, St. Louis 3, Boston 4, Philadelphia 3.
New York at home (3)—Boston 2.
Away (11)—Boston 2, St. Louis 1, Chicago 2, Pittsburgh 2, Cincinnati 2, Philadelphia 2.

BASEBALL

NATIONAL LEAGUE

		R.	H.	E.
Brooklyn	020 010 000	3	4	2
Cincinnati	300 000 30x	6	7	1

Newcombe, Erskine (2) and Campanella; Raffensberg, Blackwell (2), Wehmeier (8) and Howell. Homer: Brooklyn, Furlo, 2nd (1 on). Winning pitcher, Blackwell; loser, Erskine.

Boston	010 000 032	7	12	2
Chicago	201 000 000	3	4	1

Surkont and Cooper; Hatten, Kelly (9) and Burgess. Homers: Boston, Cooper, 2nd and 8th (2 on).

Philadelphia	010 400 001	6	12	2
Pittsburgh	203 200 10x	8	11	1

Drews, Hansen (4), Heintzelman (7), Konstanty (8) and Seminick; Pollett, Law (4), Wilks (9) and Garagiola. Homers: Philadelphia, Clark, 2nd; Pittsburgh, Kiner, 3rd (2 on). Winning pitcher, Law; losing pitcher, Hansen.

AMERICAN LEAGUE

Detroit	100 000 000	1	4	1
Boston	010 000 000	1	5	2

Gray and Swift; Wright and Moss.

Chicago	101 001 000	3	8	0
Washington	000 000 000	0	6	0

Pierce and Niarhos; Hudson and Guerra.

INTERNATIONAL LEAGUE
(Semi-Final Play-offs)

Syracuse	021 000 010	4	5	1
Rochester	000 000 001	1	7	2

Keegan and Baker; Yuhas, Wittig (8) and Bucha.
(Syracuse leads best-of-seven series 2-0.)

Buffalo	000 000 000	0	6	2
Montreal	500 000 00x	5	8	1

Savranzy, Barrett (7), Lovenguth (8) and Novick; Mallette and Atwell.
(Montreal leads best-of-seven series, 2-0.)

Mrs. Godfrey High

Mrs. V. S. Godfrey captured silver division honors in the monthly par competition at Victoria Golf Club this week with a score of 2 up. Mrs. H. Parry topped the bronze division with a score of 4 up.

NEW FOR FALL
SUITS AND COATS
British Importers
641 YATES ST. E 1612

liberal TRADE-IN ALLOWANCE ON YOUR OLD TIRES

FREEDOM FROM PUNCTURES

WITH EXTRA Blowout Protection

35% stronger body for extra Blowout Protection . . . the broader, flatter tread puts more rubber on the road to share the wear evenly . . . slowly . . . increased traction . . . safer stops . . . smoother riding and extra mileage.

TERGESON BROS.
FORT AND BLANSHARD
E 7541

B.F.Goodrich
BEST IN THE LONG RUN

TRADE-IN YOUR HIGH MOTORING COSTS

... on a sparkling new Austin

. . . And discover, with 60,000 other Canadians, the satisfaction of owning a fine car, and being able to afford to run it too!

YOU'LL BE SURPRISED . . .

At the generous trade-in allowance on a brand-new Austin, no matter the make or model of your present car. Call your Austin dealer for an appraisal.

Wherever You Go . . .
You'll See Austin

700 dealers to serve you — coast to coast

Austin OF ENGLAND

VANCOUVER ISLAND DISTRIBUTORS:
Thomas Plimley Ltd.
GARDEN 7161 Established 1893 1010 YATES ST.

DEALERS:
SHAW MOTORS, LTD., Courtenay
WILTON MOTORS, Nanaimo
OHS BROS. GARAGE, Port Alberni
ROBISON SERVICE STATION LTD. Duncan

THE AUSTIN MOTOR COMPANY (CANADA) LIMITED 1393 YONGE ST., TORONTO, ONT.

'THAT'S ANOTHER RACKET'

Premier, Heckler Spar In Election Preliminary

A listener at Mayor Percy E. George's meeting last night at Jordan River found Premier Byron Johnson more than a match in several brief verbal tussles.

When the premier approached the subject of hospital insurance, the man opined loudly:

"That's another racket."

The premier partially ignored the remark.

"I'm not afraid of you," declared the listener.

"Well, of course, that doesn't prove anything," shot back Premier Johnson.

The premier mentioned that he found Quebec hospital costs higher than B.C. when he was injured in a car accident.

"They must have seen you coming," interrupted the bald gentleman.

"Maybe they did. I was unconscious at the time," replied the premier.

The next interruption came when the premier was giving out figures on social service costs.

"Apparently my friend here is objecting to my telling you what the government is doing," the premier told the audience.

"We never know what the government is doing," was the reply from the fourth row.

"I'm trying to tell you what we are doing," said Premier Johnson, reminding his "competition" that there was to be a question period after his address.

When the interruptions continued, Premier Johnson cut the man short by saying:

"I don't like to be discourteous, but why don't you hire a hall and make a speech?"

Brewery Workers Threaten Strike

Efforts to prevent a strike in four B.C. breweries will be made by W. T. Moodie of Vancouver, who has been appointed chairman of a three-man conciliation board.

Mr. Moodie will sit with B. M. Bremmer, company nominee, and Grant McNeill, union nominee, in hearing a dispute between Locals 200 and 300 of the Brewery Workers' Union and Westminster Brewery Ltd., Victoria Phoenix Brewing Co., Vancouver Breweries Ltd. and Sicks' Capilano Brewery Ltd.

Main issue between union and companies is over wages. About 550 workers are concerned.

Residents of Sooke and District

ARE INVITED TO MEET AND HEAR

PREMIER

Hon. Byron I. Johnson M.B.E.

and

MRS. G. W. KISSICK

Speak on Behalf of

COALITION CANDIDATE

PERCY GEORGE

in the Esquimalt By-Election

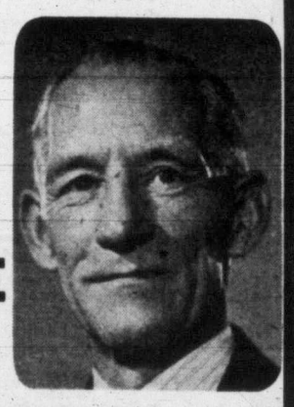

SOOKE COMMUNITY HALL

THURS., SEPT. 13th, 8 P.M.

ESQUIMALT COALITION CAMPAIGN COMMITTEE

New Baptone the Wonder Wall Paint

has NO PAINT ODOR

COVERS IN ONE COAT over plaster, wallpaper, wallboard or kalsomine.

PAINT A ROOM AND MOVE RIGHT IN! A WASHABLE FLAT OIL PAINT. LOW PRICED.

NINE FLOWER-FRESH PASTEL SHADES or tint your own with BAPCO TONERS.

BA-12-51

Check Below For Your Nearest Bapco Paint Dealer

BURNSIDE HARDWARE, 100 Burnside Rd. W. E 2213	FAIRFIELD HARDWARE, 337 Cook St. E 0035
OAK BAY HARDWARE, 2213 Oak Bay Ave. G 6021	R. A. GREEN LUMBER CO. LTD., 2801 Douglas St. G 3613
PEDEN, GOODMAN & McKENZIE, 307 Cormorant St. B 7611	SHAWNIGAN LUMBER YARDS LTD., 2000 Government St. G 2311
STELCK'S HARDWARE, Hillside at Quadra B 3231, 1237 Esquimalt Rd. E 1722	MILLS HARDWARE & ELECTRIC, 3945-C Quadra St. E 8841
COAST HARDWARE, 1418 Douglas St. E 2213	McMORRAN'S, Cordova Bay Colquitz 285Y
SIMS' AUTO SUPPLY, 1205 Quadra St. E 4513	J. HENSON, JR., 2312 Douglas St. G 3550
PAINT SUPPLY CO. LTD., 719 Yates St. B 3114	C. TAYLOR HOME APPLIANCE CO., 1436 Government St. E 3281

BUY ALL YOU CAN CARRY AT THIS LOW PRICE!

FAMILY SIZE 288's — Best for Juice and Every Use — 2 Doz. 59c

SUNKIST GRAPEFRUIT — Juicy White 100's — 4 for 25c

BANANAS Golden Ripe 2 lbs. 39c
CELERY Long Green 9c
PRUNE PLUMS Local, for Canning or Eating 3 lbs. 25c
SEEDLESS GRAPES Firm, Sweet 2 lbs. 29c
COOKING ONIONS No. 1 3 lbs. 23c
CUCUMBERS Local Field, Medium Each 9c

SUPER-VALU FOOD STORES

★ FRUIT COCKTAIL Hunt's. 15-oz. tin 25c
★ CANNED PEAS Orchard City, No. 5, Standard 2 tins 27c
★ CAKE MIXES Robin Hood, Chocolate, White and Gingerbread. Pkg. 27c
★ RED PLUMS Saanich Choice. 15-oz. tins 2 for 25c

Your Pickling Requirements

Silverskin Onions	No. 1s, lb.	21¢
Red Cabbage	Local, lb.	8¢
White Cabbage	Hard heads, lb.	6¢
Red Peppers	lb.	29¢
Green Peppers	lb.	15¢
Cauliflower	Large white heads, each	29¢
Garlic	2-oz. carton	15¢
Dillweed	Bunch	10¢
Pickling Spice	Nabob, 3-oz. pkg.	12¢
White Vinegar	Heinz, gal. jug	99¢

● PRICES EFFECTIVE FRIDAY AND SATURDAY, SEPT. 14th and 15th

Meat and Fish Products

Meat Balls in Gravy	Alden's, 15-oz. tin	39¢
Swift's Prem	12-oz. tin	55¢
Burns' Bologna	12-oz. oblong tin	49¢
Chicken Haddie	Beaver Brand, reg. tin	25¢
Brunswick Sardines	¼'s tins	3 for 27¢
Cohoe Salmon	Todd's, ½'s, tin	37¢

Teas and Coffees

Royal Tudor Tea	1-lb. pkg.	75¢
Nabob Green Label Tea	1-lb. pkg.	98¢
Salada Brown Label Tea	1-lb. pkg.	1.04
Rumba Coffee	All-purpose grind, lb.	93¢
Coffee	Nabob, Chase & Sanborn, Maxwell House, lb.	1.04
Nescafe	Instant coffee, 4-oz. jar	73¢

Baking Supplies

Aylmer Glace Cherries	7-oz. pkg.	33¢
Lemon Pie Filler	Jell-O	3 pkts. 29¢
Baking Powder	Magic. 16-oz. tin	30¢
Flour	Five Roses, Robin Hood, 5-lb. bag	35¢
Vanilla Extract	Nabob, 2-oz. bottle	23¢
Black Pepper	Nabob, reg. tin	33¢

Canned Fruits and Vegetables

Columbia Peaches	Choice, 15-oz. tins	2 for 45¢
Sliced Pineapple	Birk's, 20-oz. tin	33¢
Asparagus Cuttings	Aylmer Choice, 12-oz. tins	2 for 45¢
Cut Green Beans	Brentwood Std., 15-oz. tins	2 for 33¢
Pork and Beans	Nabob, 15-oz. tins	2 for 25¢
Niblets	Whole kernel corn, 14-oz. tins	2 for 39¢

Everyday Low Prices at Super-Valu

Quick Quaker Oats	48-oz. pkg.	36¢
Kellogg's Corn Flakes	12-oz. pkg.	23¢
Post's Grape-Nuts Flakes	Large 12-oz. pkg.	10¢
Kellogg's Rice Krispies	Giant 9½-oz. pkg.	28¢
Campbell's Tomato Soup	10-oz. tins	2 for 27¢
Rogers' Golden Syrup	2-lb. tin	29¢
Dad's Oatmeal Cookies	Regular size, pkg.	32¢
Kersey's Peanut Butter	Cream or Krunch, 15-oz. jar	36¢
Lard	Silverleaf, Shamrock, Tenderflake, lb.	29¢

Whole or Shank Half, lb. 55c

Rib Lamb Chops	lb.	89¢
Lamb Shoulders	Half or whole, lb	61¢
Lamb Legs	Half or whole, lb.	89¢
Fresh Pork Picnics	Whole or shank half, lb.	49¢
Pork Sausage	Breaded, lb.	45¢
Cottage Rolls	Visking Casing, lb.	79¢
Bologna	Sliced, lb.	49¢
Wieners	Finest quality, lb.	55¢
Boiling Fowl	Fresh Local Grade "A", lb.	53¢

OUR GUARANTEE ALL MERCHANDISE SOLD BY SUPER-VALU STORES IS BACKED BY AN UNCONDITIONAL MONEY-BACK GUARANTEE

6 STORES TO SERVE YOU
Independently Owned and Operated
754 FORT STREET (Downtown)
1318 BLANSHARD STREET (Kirkham's, Opposite B.C. Telephone)
ESTEVAN at MUSGRAVE
1239 ESQUIMALT ROAD
HILLSIDE at QUADRA
COOK at FORT

B.C. OWNED & OPERATED — SUPER-VALU FOOD STORES Ltd.

HERE ARE FOOD VALUES!

CANNED SALMON

FAMILY FAVORITES AT BUDGET PRICES!

SALADS

Try this for a really zesty, seashore salad. Flake a can of Salmon and combine with a little chopped pickle, mayonnaise and crisp lettuce. Arrange on individual lettuce leaves and top with sliced, stuffed olives, egg slices and tomato wedges. Serves 6.

APPROX. 13¢ PER SERVING

Here's a dish that's elegant, economical, easy to prepare and healthful.

SALMON CASSEROLE

Add pound of Canned Salmon, flaked, to a cream sauce. Mix in canned tomatoes and diced onion. Turn into a casserole, top with pieces of bacon! Bake to golden mellowness. Serves 6.

APPROX. 16¢ PER SERVING

COCKTAIL

Here's extra sparkle for your dinner menu at very little cost! Half fill cocktail glasses with flaked Canned Salmon. Add chopped green pepper and celery. Over this pour a tarty sauce made with Worcestershire Sauce, salt, pepper. Serve with crisp crackers. Can of Salmon makes 4 cocktails.

APPROX. 13¢ EACH

SALMON LOAF

It's just a matter of moments to whip up this delicious dinner dish. Flake a pound of Canned Salmon and combine with buttered crumbs, beaten eggs and milk. Season, add chopped onion, parsley, melted butter. Bake and serve with creamed peas as a sauce. Serves 6.

APPROX. 16¢ PER SERVING

SCHOOL LUNCH

Canned Salmon sandwiches make a wholesome midday meal. Mix flaked Canned Salmon with pickle relish. Add seasoning and spread between slices of buttered bread. A can of Salmon makes 8 hearty sandwiches.

APPROX. 6¢ EACH

BREAD

Toast bread in muffin tins to make up toast cups and fill with flaked Canned Salmon. Make triple decker "Dagwoods" with Canned Salmon, tomatoes and bacon. For afternoon tea, serve Canned Salmon hors d'oeuvres and canapes.

PEAS

Peas are delicious in a casserole when placed in alternate layers with Canned Salmon. They're wonderful in creamed Canned Salmon, colorful set in Canned Salmon jelly molds.

RICE

Try Canned Salmon and rice cooked in cabbage rolls or make a tempting casserole with Canned Salmon and rice. Curried Canned Salmon over rice is another tasty special.

SANDWICH VARIETIES ★

Toss Canned Salmon, flaked, with a little horseradish, mayonnaise, salt, pepper. Vary by adding chopped eggs or sliced tomatoes. Make 6 sandwiches for — APPROX. 44¢

Mix Canned Salmon, flaked, with chopped gherkins, seasoning, mayonnaise and onion juice. Spread on thin buttered bread and cut in fancy shapes. Spread 10 slices for — APPROX. 49¢

Grilled Salmon Sandwiches — toast one side of bread only. Flake can of Salmon, season, spread on untoasted side. Dot with butter, grill quickly. Make 6 sandwiches for — APPROX. 49¢

Fancy Rolled Salmon Sandwiches—mix Canned Salmon, flaked, with mayonnaise and chopped pimento. Spread on buttered bread, roll lengthwise. Hold with toothpicks. Cover outside with creamed cheese, roll in chopped parsley. Chill and serve. Make 16 sandwiches for — APPROX. 69¢

CREAMED SALMON

LUNCHEON ECONOMY OR PARTY SPECIAL

A dish to satisfy hungry youngsters or charm the most important guest. Make a medium white sauce. Flake a can of Salmon and add a little lemon juice. To vary, add leftover peas and if you like, sauté mushrooms and chopped red pimento. Serve on toast, over hot biscuits or on pretty patty shells. Serves 4.

FOR AS LITTLE AS 12¢ PER SERVING

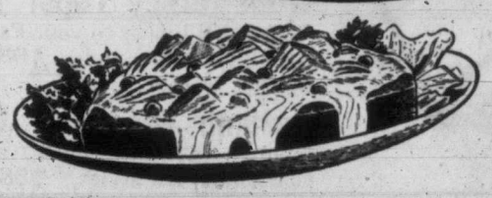

SAVE

Canned Salmon is all food, no waste . . . and that's a real saving! What's more, Canned Salmon is cooked . . . ready to be combined with other foods or served just as it is. Canned Salmon gives you an opportunity to cut food costs and still serve an appetizing variety of healthy, delicious meals.

NUTRITION . . .

Canned Salmon is a good dietary source of Protein, the food needed to build and maintain body tissue. You can be sure you are giving your family wholesome, nourishing food when you serve Canned Salmon.

HOW TO BUY CANNED SALMON

SOCKEYE Deep red in color and excellent in cool, crisp salads, fancy hot dishes, sandwiches, or just as it comes from the can.

COHOE Slightly lighter in color than Sockeye, Cohoe Canned Salmon is wonderful in all cooked dishes, sandwiches or just as it comes from the can.

PINK Delicately textured pink salmon is a popular favorite because its rich flavor adds so much to a wide variety of hot and cold entrees or sandwiches for all occasions.

KETA Economical and wholesome; Keta Canned Salmon is especially popular in all cooked dishes.

Pound for pound, penny for penny Canned Salmon is one of your best food buys. Remember, there's no cut-away waste . . . no cooking shrinkage. Every morsel of Canned Salmon is rich, luscious, satisfying food. Next time you shop, stop at the Canned Salmon section of your store . . . pick up several cans and put Canned Salmon to work for your budget.

THIS PAGE IS BRIMMING WITH FOOD IDEAS

CLIP AND SAVE!

ASSOCIATED SALMON CANNERS OF BRITISH COLUMBIA

at EVERY FOOD STORE

Claim To Fortune Hinges On Doubtful Hand-Writing

The authenticity of a written agreement dated July 1, 1916 may be a main factor in deciding who is to benefit from a $40,000 estate left in the will of Barbara Eloise Sinclair of Victoria, who died here last year.

Orabelle Sinclair, 138 Linden Avenue, a sister of the deceased, claimed in Supreme Court today her sister agreed to will her all her personal property on the condition that she look after her mother. She bases her claim on the written agreement.

The deceased, instead, made her will in favor of two nieces, Margaret Kendal and Mary Margaret Campbell, who reside in Eastern Canada.

R. A. Wootton, counsel for the two nieces, claims the agreement is false. Handwriting experts are expected to be called. P. J. Sinnott is counsel for the plaintiff.

ANGERED, FED HORSES WINE

BORDEAUX, France (Reuters) — A disgruntled farmhand settled his differences with his boss by filling the horses' buckets with cheap red wine. The farmer charged today that because of the action of Robert Danede, 27, the horses got drunk and injured themselves in kicking the stable to pieces.

WANTS 'DEAD CATS' REMOVED

Dean Acheson Is Held Next Minister To Go

WASHINGTON (UP) — Secretary of State Dean Acheson is the next likely cabinet member to retire.

Some of the conditions necessary to make his retirement possible have just been brought about and others may be just around the corner. The prime condition Acheson himself has put upon leaving the cabinet is that the air first must be free of dead cats. That was his own phrase.

He meant that he would not want to quit under blistering fire which has been poured on him so long, but would be agreeable to resign at a moment of peak achievement and some degree of public acclaim. He'd like a dignified exit, if any.

The secretary's performance at the San Francisco conference last week earned him a generous round of public praise. He even got a half-cheer from Sen. Joseph R. McCarthy, R., Wis., who conceded that Acheson did a good job of gavel whacking.

OFF TO OTTAWA

Acheson is in the midst of a Big Three foreign ministers' conference here right now. On Saturday he will be off to Ottawa for wider consultations. His objective is a peace treaty or contract of some kind with western Germany.

If Acheson brings it off or makes solid progress his moment of peak achievement and praise will have come. At no other time since he took over the State Department have those conditions existed.

A LOYAL MAN

President Truman is on record repeatedly that Acheson will stay on. Perhaps he will. The President is a loyal man. But he also is a prime politician. If he is convinced that Acheson would be a liability in the 1952 presidential campaign, Mr. Trumen is likely to take advantage of a situation which would let his friend and adviser leave the Cabinet without embarrassment and, even, with considerable applause.

Some other prime politicians in the Democratic party are doing their utmost to persuade Mr. Truman to do just that. They include some members of Congress who believe their primary and general election contests will be easier next year if Acheson is out of sight.

More Oil Coming

ATLANTIC CITY—Reserves of crude oil "several times the present size" in the next few years were today predicted for western Canada. John R. White, executive vice-president of Imperial Oil Ltd., told the National Petroleum Association here that western Canada promises to rank with some of the world's largest oil-producing areas on the basis of results to date.

Travel Schedule

(All Times Daylight Saving)

SEA

Victoria-Vancouver—Lv. Victoria 2.10 p.m., 11.50 p.m. Arr. Victoria 7 a.m., 3:45 p.m.

Victoria-Seattle—C.P.R. ship lv. Victoria 5.30 p.m. Arr. Victoria 12.50 p.m. Chinook lv. Victoria 6.15 p.m. Arr. Victoria 8.14 a.m.

Victoria-Port Angeles—Chinook lv. Victoria 9.15 a.m., 1.34 p.m. Arr. Victoria 8.15 a.m., 12.45 p.m., 5.15 pm.

Sidney-Anacortes—Lv. Sidney 11.30 a.m., 5.15 p.m. Arr. Sidney 11 a.m., 4.50 p.m.

Nanaimo-Vancouver—Lv. Nanaimo 7.30 a.m., 2.30 p.m., 9.15 p.m. Arr. Nanaimo 1.30 p.m., 8.30 p.m., 10 pm.

RAIL

Victoria-Courtenay—Lv. Victoria daily except Sunday 10.30 a.m. Arr. Victoria 5.10 p.m.

MOTOR COACH

Victoria-Campbell River—Lv. Victoria 9 a.m., 11 a.m., 1.30 p.m., 3.30 p.m., 5.45 p.m. Arrive Victoria 11.15 a.m., 4.10 p.m., 9 p.m., 9.10 p.m., 12.05 a.m.

AIR

Victoria-Vancouver—Lv. Pat Bay 7.30, 10, 11.45 a.m.; 2.45, 4.15 4.45, 5.45, 7.30, 10.30, 12 p.m. Arr. Pat Bay 8.45, 9.45, 11.15 a.m.; 1.30, 4, 5.30, 7.15, 7.45, 8.45, 11.45 p.m.

Victoria-Seattle—Lv. Pat Bay 9 a.m. 1.45 p.m. Arr. Pat Bay 11.20 a.m., 4.20 p.m., 10.05 p.m.

Gattuso
OLIVE OIL
MAKES FOOD DELICIOUSLY DIFFERENT

Tofino Hospital In Financial Trouble

TOFINO — Temporary financial relief for Tofino Hospital will be sought by James Mowat, M.L.A., Alberni.

"I feel confident the government will not see the hospital closed," he told a meeting of Tofino Liberal Association, following a discussion with hospital manager Stan Holmes regarding operating difficulties.

He also reminded members of the hospital inquiry board now visiting B.C. centres with hospitals.

Other speakers at the meeting were Les MacKinnon and William Ramsay, president and first vice-pres. 'ent of Alberni District Liberal Association.

NOTICE

Re Old Age Assistance for Those 65 to 69

With the passing of the Old Age Assistance Act by the Federal Parliament to provide assistance for those persons between 65 and 69 who qualify, and in which the province may participate, it is our intention to start accepting applications on September 17th from all persons within this age group who feel they can qualify under the eligibility test.

Application forms are available at your local municipal welfare office, or the district office of the Provincial Social Welfare Branch in your community.

In order to speed up your application, it is necessary for you to have:

1—Proof of Age (Birth Certificate, Baptismal Certificate or other documentary proof).
2—History of residence for the past twenty years, giving dates and places of residence.
3—Records of property purchased, sold or transferred within the past five years.
4—Details of Life Insurance policies (number and type of policy and amount), stocks or bonds or other securities held, and bank account.
5—Verification of other income from any source to yourself or spouse (if living with you).
6—Proof of marriage if spouse living and residing with you.

Applications are being accepted in order that all who will be eligible for this Old Age Assistance will receive it starting January 1st, 1952, when it is implemented by the Federal Government. It should be noted that the benefits of this scheme require the approval of the B.C. Legislature which will sit in special session to consider this on October 22nd.

Social Welfare Branch

A. D. TURNBULL, Minister

E. W. GRIFFITH, Deputy Minister

The Department of Health and Welfare

NEW IMPROVED
DOUBLE STRENGTH
PERFEX
powdered bleach

for
NYLON, RAYON, SILK AND WOOL

Ladies—here's good news for YOU! Now you can make dingy, grey-looking lingerie and blouses look fresh and new again! Now—you can restore the sparkle to your finest sweaters! How?—just by adding the new, improved, *double-strength* Perfex *powdered* bleach to the sudsy wash-water. Simple as that—but what a difference!

Use this amazing, special kind of bleach—brought to you first by Perfex—for the safe, gentle bleaching of delicate fabrics like nylon, rayon, silk or wool. The new improved Perfex powdered bleach is odorless—and because it softens water it makes more suds—saves on soap or detergent.

Brighten up your nylon or rayon lingerie or blouses. Next time wash them with the new, improved Perfex powdered bleach. Now double-strength, Perfex is twice as good.

NEW IMPROVED
PERFEX
powdered bleach

GUARANTEED FOR SURE!
It must be good! It must please you! The performance of new, improved Perfex powdered bleach—now double-strength—is fully guaranteed by Perfex Ltd.—Western Canada's Largest Bleach Makers.

DOUGLAS AT FISGARD
Hudson's Bay Company
INCORPORATED 2ND MAY 1670

Store Hours: 9 A.M. to 5 P.M.
Wednesdays: 9 A.M. to 1 P.M.
Phone E 7111

Be Ready for Winter!
Women's Pyjamas
3.50 to 3.98
Soft snuggly flannelette pyjamas to insure your sleeping comfort. Novelty prints in many styles. Small, medium and large.

Flannelette Gowns
Warm, cosy, flannelette nightgowns to keep you warm all the long winter nights. Bright, gay, and so practical. Pastels in novelty prints. S., M., L. 3.50 to 3.98

Wool Vests, Panties
Your own personal insulation against cool weather. Unshrinkable wool and nylon mixture for much longer wear. Cream only. Sizes S., M., L. Each 3.50

Vedonis Underwear 100% pure wool underwear. English import. Warm, light. Cream only. M., L. Each 3.98

Gowns and Pyjamas By Snuggledown. Perfect sleepwear for cool nights. Pastels. S., M., L., outsizes 4.98 to 5.50

BAY Women's Lingerie, Second Floor

Autumn Outfit!
Begin With A New Skirt
8.95 to 19.95
Separates are big wardrobe news this Fall and you're off to a fine start with a skirt from the Bay! Tartans, checks, plains. New, classic styles. All Fall shades. 12 to 20.

Gor-Ray Skirts! Wide range of Fall fabrics. 12 to 20 12.95 to 19.95

New Sweaters! Fall Musts . . . !
Short-Sleeved Pullovers 3.98
Others at 19.95
Long-Sleeved Pullovers 4.98
Others at 26.95
Cardigans 4.98 to 26.95
Every kind of sweater imaginable! For every purpose and all purses. Botany lambswool, cashmere. 14 to 20.

Wool Jersey Tops! The perfect casual topper to your Fall skirts. All styles, plain, fancy. 14-18 4.98 to 9.95

Autumn Blouses! Wardrobe builders in crepe, nylon, alluracel, sharkskin. All styles, colors. 14 to 20 3.98 to 8.95

BAY Sportswear, Second Floor

Victoria Daily Times

VICTORIA, B.C., THURSDAY, SEPTEMBER 13, 1951

on the TIMES

My young friend Gerry is riding the bus to school this week. Usually he drives his own car up to Vic High, where he's taking tech. I like it when he does. He frequently gives me a lift to town, on the way, and lets me know what's going on among the young men.

When he climbed into the bus this morning, he had difficulty sitting down. His pants' pockets were full of brake linings. They don't bend so well when you try to take a seat. The car is up at the school, a patient in for treatment. Gerry's the doctor, with the automotive expert who teaches the class acting as supervising surgeon.

Stott

Gerry's car is undergoing a major operation. He's giving it a valve grind, replacing the pinion gears, putting in a new low and second, renewing the brakes and tightening up the steering.

IT'S A PRETTY costly operation, my friend explains. When he's finished it will have run up to $60 for materials alone. That's almost two-thirds of what the car cost him in the first place. Still, it'll be worth it. He wants it to be in good shape and he wants it to be safe.

Gerry can work on his car as part of his course. That's one subject in which he has an engrossing interest. And since he's going in for automotive engineering, there doesn't seem to be any more effective way of gaining knowledge and experience than by doing the practical jobs himself. The school takes in 10 cars at a time and the boys use them to develop skills in the different branches of repair work. It's an application of the old theory of learning by doing.

This is one phase of education today. It's a far cry from the tradition of a generation or two ago. It's a long way from readin', 'ritin', and 'rithmetic. But in this age it's most certainly preparation for living.

NON-MECHANICAL GUYS like me try to hide our ignorance when we talk to young people like Gerry. We're not quite ready to admit that we don't know anything about transmissions, gears or car rear-ends. Until recently, we hadn't thought of them as part of the educational processes. We'd sort of put education in a different field that covered the classical subjects, after the three "R's," and had progressed to economics, history, philosophy and abstracts.

With that background, we might have been inclined to criticize the functional use of English by Gerry's generation. Some of his crowd's sentences are held together with bail wire. They aren't the smooth job that the students of our day tried to produce. They aren't the precise articles that Gerry and his friends can turn out on a lathe. But generally they serve the purpose of communication. They usually present ideas in terms that have meaning.

BECAUSE SOME of us who are older are accustomed to the classical outlook, we're inclined to wonder about educational courses that place heavy emphasis on knowledge of how to do mechanical jobs. But, if we're honest with ourselves, we have to admit their value.

Some time ago, when our venerable chariot began to spluttter, cough and wheeze on a lonely stretch of the Island Highway, we pulled over to the side and stopped. I got out, lifted the engine hood and looked owlishly at the interior until the girl riding with me asked: "What're you doing? Looking for birds' nests?" And when she added: "Look, let's put the lid back on this thing and see if we can totter on to a service station," I went right along with her. I'm educated enough to appreciate some of my ignorance.

Guys like me thought they were trained for living. Maybe we were. But there are certain practical factors in modern life that call for the kind of education Gerry and his crowd are receiving.

Escalator Clause

District Council of the Civil Service Federation of Canada will seek a cost of living bonus and will oppose further salary revision.

"The escalator clause is a fair and popular method of adjusting salaries," local branch president G. K. Sammon said following a council meeting Wednesday night.

Thirty Victorians became Canadian citizens today when Judge H. H. Shandley in County Court awarded them Canadian Citizenship certificates. All but three of the new Canadians are of Asiatic origin.

TURN YOUR OLD GOLD INTO CASH

K. A. McLeod Co. Ltd.

(THE OLD GOLD SHOP)

Now Located at 1111 Douglas

No Royal Ball Deemed Likely

Prince And Princess Expected To Spend Leisure In Up-Island Resorts

Hopes of Victoria's younger set for a ball at Government House during the Island visit of Princess Elizabeth and Prince Philip appear to have been dashed.

Although extensive preparations have been made at Government House, including redecoration of the ballroom, it is now indicated the Royal pair will spend their three-day holiday at up-island resorts and not in Victoria.

Official circles decline to announce details of their holiday program. But it is speculated now after the official appearances in Victoria Oct. 15 they will drive up the Island on Oct. 16, stopping at the famed Genoa Bay Inn for lunch and the afternoon.

Then they will continue up to the luxurious resort at Eagle Crest, on the seaside near Qualicum Beach.

It's possible they may decide to spend the night at Genoa Bay before continuing further up the Island. That will depend on their own desires.

ISLAND HEADQUARTERS

Eagle Crest will be the main centre of their Island holiday. Plans have been made to receive them there either on the evening of Oct. 16 or the morning of Oct. 17 and they will stay until the morning of Oct. 19 when they go to Nanaimo to start their return journey to London via Washington, D.C.

Redecorations at Eagle Crest, once the home of the late Senator A. D. McRae, are already under way for the Royal visit.

GUARDS AT RESORT

Princess Elizabeth and Prince Phillip and their entourage will have the sole occupancy of the lodge for the holiday. No other guests will be permitted. Guards will be posted around the 225 acres of the woodland resort.

From Eagle Crest they are expected to take drives to such noted places as Cathedral Grove, beautiful Little Qualicum Falls, possibly the Alberni Canal and other nearby points. The Prince can enjoy his fishing in the waters right off the lodge and the widely-known Qualicum golf course is not far away.

Eagle Crest was built in 1936. It is set high on a bluff amid landscaped gardens and forest land, overlooking Georgia Strait to the mainland.

The living room has a balcony and fireplace reaching to the 27-foot ceiling. It is big enough to burn 7½-foot logs.

The dining room, of baronial type, has a bar of burnished copper, with metal studded doors. French doors open from the living room onto a 65-foot terrace. It has a lookout from which ships can be seen passing in the straits.

General Synod Answers Pope's Plea For Unity

Prompt answer to an appeal made by the Pope for all Christians to unite "under one flag" to face communism, has been given by the executive council of the Anglican General Synod which closed a week-long session here today.

The council said co-operation among all Christian communions was possible through the World Council of Churches, which the Roman Catholic Church has refused to join.

The Pope's appeal was brought up by Bishop A. R. Beverly of Toronto, who said he and Bishop Bagnall of Niagara were preparing a motion on it.

The resolution moved turned out to be couched in stiffer words than the meeting thought advisable. It stated that there could be no favorable reply to such an appeal until the Papacy "changed its attitude in regard to its exclusiveness and totalitarianism."

The proposed resolution sparked a lively discussion. Said Dean G. R. Calvert of Christ Church Cathedral: "This is a good motion. Let's pass it. No pussyfooting."

The discussion was joined by others who approved it, while one delegate cautioned "we are not the Grand Lodge of the Orange Order."

Primate Archbishop W. F. Barfoot of Edmonton then struck a committee composed of spokesmen for both views, which retired to compose the "toned down" resolution approved later by the executive council.

SKIPPER SAILS

The Canadian government lighthouse tender Estevan returned here today after leaving seven of her crew in Bamfield, where they reportedly went ashore for a glass of beer instead of doing work assigned them.

Decision to leave the men was made by Capt. Harry A. Ormiston.

An official of the department of transport said the men left behind would be paid off when they found their own way back to Victoria.

Swiss Sailor To Be Allowed To Stay Here

Immigration officials in Victoria said today that full visitor privileges will be accorded Jacques Markwalder, a Swiss wanderer, who sailed into harbor here Wednesday aboard his beautiful schooner, Te Hongi.

When Markwalder arrived, he was worried that he might not be able to stay because he had no visa.

His worries went when immigration officials explained that since Markwalder had come from New Zealand he would be allowed to stay for the regular interval set for non-immigrants before any papers are sought.

The sun-tanned mariner, who made the Pacific crossing all alone, with stops at Tahiti, Hawaii and San Diego, suggested he might winter here.

Seek Equality Of Assessment In School Tax

Three B.C. government officials today combed the assessment rolls of School District 63 with a view to equalizing assessments for school taxation purposes.

Areas in the district are Saanich, Central Saanich, and provincial territory.

Accompanied by municipal and school officials, Chairman D. K. Kennedy of the equalization board, and members R. F. Sewell and W. T. Turnbull, compared assessments of properties in the three areas, and promised no time would be lost in making a decision.

Central Saanich has complained to the board that while it can assess the Brentwood Bay plant of the B.C. Electric at $200,000 for municipal purposes, it is assessed at $644,000 for school taxation. This places a heavy burden on the new municipality, Reeve Sydney Pickles told the board Tuesday.

B.C. Patients' Hospital Bill $40 Millions

Insurance Plan Pays For 575,000 Cases

JORDAN RIVER—Since institution of hospital insurance in 1948, 575,000 persons have had $40,000,000 paid in hospital bills, Premier Byron Johnson said Wednesday night.

Speaking at the opening campaign meeting of Coalition candidate Percy E. George, the premier defended the hospital insurance legislation with stories, facts and figures about its operation.

Referring to increased costs of the plan, he declared:

"Every man in business has had the same experience in recent years."

The premier estimated 70 per cent of the cost of operating the hospitals is wage bills.

"But I believe the hospital workers are entitled to good pay, the same as any other type of worker. Before, conditions in the hospitals were deplorable," he declared.

WANTS MORE PEOPLE

Leaving the hospital insurance subject, Premier Johnson said he wants more and more people to come to B.C. to participate in the province's "great industrial development."

He noted that the province's population has increased 42.8 per cent since 1940. On the Pacific Coast, he said, this is only surpassed by California. The average increase in Canada is 17 per cent, he added.

INVESTORS IMPRESSED

The reason for the industrial boom was that investors felt there is a reasonable degree of stability in the province, Premier Johnson declared.

"The record of the government on development of the aluminum industry is one which allows us to carry our heads high," he said.

Mayor George told his listeners he had served in every municipal office in the last 21 years. As president of the Union of B.C. Municipalities, he said he knows problems of the municipal and provincial level. Being president of the Canadian Federation of Mayors and Municipalities, he said he also understands the national picture.

"Eastern industrialists, I know from personal experience, look at B.C. with envious eyes. They have told me I come from the most progressive province in Canada, and one with leaders who are trying to keep B.C. to the fore," stated Mayor George.

The candidate said he had "no axe to grind and belonged to no clique."

"I hope you can regard my 21 years in civic endeavor as a yardstick as to what you can expect in future," said Mayor George.

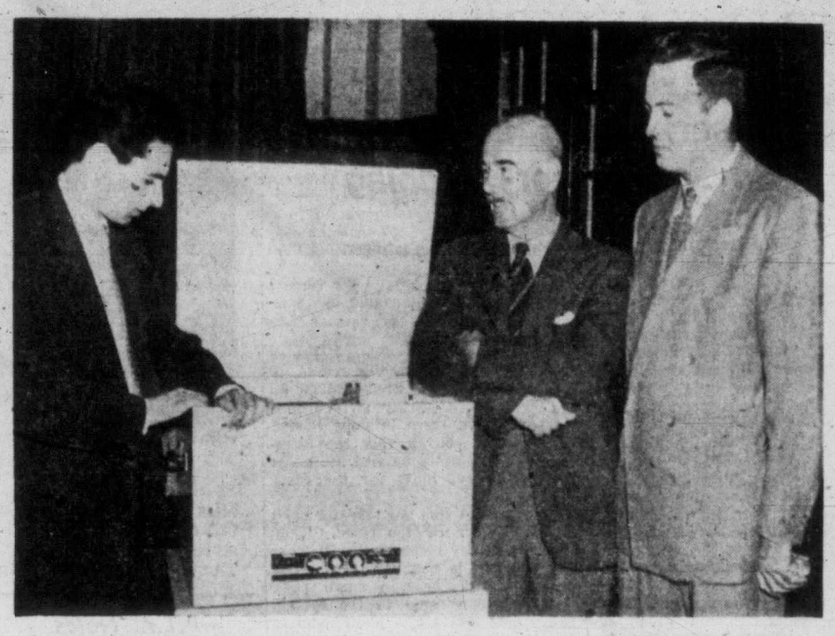

Recording Illustrations For College Lectures

A custom-built record player ordered especially for Han Gruber's classes at Evening Division of Victoria College, to start Sept. 26, was received today at college. From left: Mr. Gruber, Dr. J. M. Ewing, Glen W. Harrison, sound engineer. First lecture will deal with Beethoven's "Pastoral."

Seven Symphony Guest Stars Scheduled For New Season

Seven guest artists to appear with the Victoria Symphony Society this season were named today by director Hans Gruber, following a meeting Wednesday night at which J. F. K. English was elected president.

On Dec. 10 the trio of Mary Hammond, cellist; Charles Farmer, pianist, and Clifford Evens, violinist, will give a performance of Beethoven's Triple Concerto. Mr. Evens, concert master of the orchestra, will also appear this season as a soloist, playing a violin concerto.

Denise Mara, pianist of Victoria and Vancouver, will appear as soloist on the Jan. 15 concert. On February 4, Lois Marshall, well-known Toronto soprano, will be guest artist. Grant Johannesen, pianist, will appear with the orchestra in the last concert of the season, March 31.

George Haddad, Toronto pianist, is also booked to play as a guest artist this year.

At last night's meeting John Wade was elected first vice-president to Mr. English. Mrs. Elza Mayhew was named second vice-president.

Dr. Roger Manning was named chairman of the guarantors' and donors' fund, which will raise funds to assist current operating expenses of the symphony.

EGGS DOWN

There was considerable change tooday on the egg market.

Prices have dropped on all grades except A large. Grade A medium went down three cents; Grade A small five and Grade Bs. seven.

The decrease is the third in recent weeks.

PRACTISE TONIGHT

Tillicums soccer team will practise at Beacon Hill Park tonight at 6.30.

RCA VICTOR'S LATEST

at a new low price

"The Mayfair"

A lovely 3-speed radio phonograph in beautiful cabinet inspired by the 18th. Century Low-Boy. Powerful radio reception, simplified 3-speed record playing and RCA Victor's Golden Voice tone system.

In Walnut

$229.50

In mahogany or limed oak $239.50

Everything in Victor, from table models as low as $27.95

Fletchers

4 Floors at 1130 Douglas Street

G 0561

Let us give you our free estimate for your Hardwood Floors. Birch, Maple and Oak. Lots of grades in lower-price bracket.

G-7314 A. H. Davies Mgr.

V. I. HARDWOOD FLOOR CO.

SURPLUS BRIGHTENS POWER PICTURE

Profit Stands Despite Cost Jump

The B.C. Power Commission continues to hold a solid financial position, showing a net surplus of $152,413, only $238 less than the previous year, according to the annual report released today.

The report pointed out that during the current year heavy carrying charges on the Whatshan Development will be levied against operations, and will not be offset until greater use is made of the available capacity of that plant.

Other factors which may have an effect on the net operating result this year are the higher expenses attributable to increased salaries and bonuses granted to offset the cost of living.

Revenue for the 1950-51 year totalled $4,064,641.

During the year the commission sold a $6,000,000 three per cent bond issue maturing in 1968.

Here is how the $4,064,641 revenue total was used:

Fifty-five per cent went for fixed charges—23.7 for interest, 17.5 for maintenance and renewals reserve, 11.9 for sinking fund and 1.9 for contingencies reserves.

Of the other 45 per cent, 19.4 per cent went for salaries, wages and welfare, 10.6 for materials, fuel etc., 2.5 for power purchased from other sources, 2.9 for taxes, 5.9 for other expenses. The other 3.7 per cent was the surplus.

ADD 4,548 CUSTOMERS

The commission added a record 4,548 new customers to bring its customer total to 44,174 during its sixth year of operation.

This total reflects the continued expansion of the commission, established in 1945 to increase the availability and supply of electricity notably in rural areas and smaller centres.

At the time of its first annual report, March 31, 1946, 14,102 customers were listed.

Before you say SCOTCH ...Say "DEWAR'S"

7E

This advertisement is not published or displayed by the Liquor Control Board or by the Government of British Columbia.

For smooth power I switched to

Esso GASOLINES

Fill your tank with "up-to-date" Esso or Esso Extra Gasolines. Take your car out on the road. See for yourself its better all-round performance.

Esso and Esso Extra Gasolines are continually being improved to give the best balanced combination of smooth flowing power, lively acceleration and protection against engine ping and vapor-lock. For *more* happy motoring, switch to Esso Gasolines and you're always ahead!

LUNCH-ready in a jiffy!

serve LIBBY'S SPAGHETTI —when they come home hungry from school!

Here's a hot, nourishing lunch for healthy appetites . . . creamy strands of spaghetti smothered in Libby's famous tomato sauce made with the cheddar cheese. Quick and easy—just heat and serve. Thrifty, too! Take home Libby's Spaghetti next time you shop.

Protected flavour

COSTS LESS THAN 5¢ A SERVING

S4-51

SHOPPING GUIDE

Queer Names Lead Penny On Search For Meaning

By PENNY SAVER

Split rock, boxing glove, bunnies' ears, devil's finger, old man and old lady.

I know! You are probably thinking exactly what I did when I first saw this string of unusual names. Understandable by themselves maybe, but not associated with each other.

What on earth could have names like that?

"Well," I told myself. "You'll never find out standing looking at names in a window. You better go in and see what it's all about."

A surprise I had!

All these queer names applied to none other than cacti.

Of all the things that it could have been it was this unusual flower of the desert.

Further investigation proved that I had not even read half the odd names.

For instance there are mammallaria plants which sell for 75 pennies, diadem cactus for the same amount, Indian fish hooks for 50 cents, panda plants at 35 pennies, and hen and chicken for 25 pennies.

Each cacti is carefully planted in a little pot and ready for you to take home.

If you feel extravagant and want several plants you can buy what is caled a "dish garden." One size, which sells for $1.50 in many different colors, holds six individual pots.

Next question that came to my mind was, what do you do with these prickly terrors once you have them in your home?

Upon voicing this the saleslady promptly handed me a list of helpful hints for the cacti-keeper.

It went like this: Water cacti well, but not too often. They love sunny places and heat from the sun is best for them. The plants do best in small pots. Transplant only in the spring.

Best mixture to plant them in is ¼ sand, ¼ garden soil, ¼ leaf mold, ¼ well rotten manure, 10 per cent charcoal, some lime and bonemeal or old mortar.

Last tip was in regard to making them bloom. Plunge your cacty, pots and all, in the garden and don't water them after you put them in. Leave until early fall, or bring back into the house, if and when, bud appears. Water well when bud appears and keep in the sun.

WHY GROW OLD?

By JOSEPHINE LOWMAN

Don't Blame Figure Bulges On Baby—Wasn't His Fault

The idea that a woman must lose her figure just because she becomes a mother is as old-fashioned as mustache cups.

The modern doctor limits the prospective mother's gain in pounds. While she must have more food because she actually is eating for her growing child as well as for herself, there is no reason for her to abuse this knowledge and acquire rolls of fat herself.

She should have a full, well-balanced diet with emphasis on the vital foods and at least a quart of milk a day. There is no reason to pile in the pastry and pile on the fat.

After delivery the mother is left with stretched abdominal muscles. However time and exercise will snap them back near normal. I have before me a letter from a reader who tells me that she has had four children in four years and she wants to firm and flatten her abdomen.

This is a more difficult job and will take longer than it would have had there been more time and regular exercise between children. However, she can make great improvement.

Most doctors get their new mothers out of bed much sooner after delivery than was usual in the past. After a normal delivery most women are up after about six days and are allowed exercises after six weeks. However you should always follow the advice of your doctor in all such matters.

Many physicians prescribe the knee-chest position. In this, you kneel on both knees and place your head on your arms, which rest on the floor in front of you. Your hips are high.

Rest in this position for periods during the day. Ask your doctor about this and when to begin it.

Don't blame bulges on your baby.

If you would like to have my leaflet, "Care During Pregnancy," send a stamped self-addressed envelope with your request for leaflet No. 21, to Josephine Lowman in care of this newspaper.

News! Shell Doily!

by Alice Brooks

New fashions! Set your table with shell-shaped doilies! Extra-handsome if they're each in a different color. You can use them as a chair-set or for buffet!

You'll love your new doilies! Pattern 7224; crochet directions for large and small doily.

Send 25 cents in coins for this pattern (stamps cannot be accepted) to The Times, 60 Front St. W., Toronto 1-A, Ont., Household Arts Dept. Print plainly name, address, pattern number.

Needleworkers! Have you seen our 1951 Alice Brooks Needlework catologue? Send 25 cents for your copy today. Illustrations of patterns for crochet, knitting, embroidery, and other fascinating handwork. A Free Pattern is printed in the book.

TODAY'S RECIPE

CHICKEN IN BATTER

One frying chicken, 1 egg, ¾ cup milk, 3 tablespoons melted shortening, 1 cup sifted flour, ¼ teaspoon salt, 2 teaspoons sugar, ½ teaspoon paprika, ⅛ teaspoon poultry seasoning.

Cut chicken in pieces for serving, steam about 20 to 25 minutes. Pat pieces dry with cloth or paper toweling. Beat egg with milk and melted shortening. Add sifted dry ingredients, beat until smooth.

Sprinkle chicken pieces with salt, dip each piece in batter. Fry in deep hot fat 375 degrees F. (or hot enough to brown an inch cube of bread in 60 seconds). Fry until golden brown, turning as necessary to brown uniformly.

If you do not have a large frying kettle, it is best to fry a few pieces at a time to avoid crowding. As each piece is done, drain on absorbent paper and keep warm in slow oven 300 degrees F. until ready to serve.

Victoria and District Cornish Association, home of Mrs. Hick, 1603 Bay Street, Saturday at 8.

Scene Of Autumn Fashion Parade

Miss Jeanne Joslin models an exclusive gold lame cocktail or dinner gown at a presentation of new season's styles for women. A sari stole completed the ensemble. The show was given at the tea hour in Victoria Room at T. Eaton's Ltd. earlier this week. Other mannequins were Miss Joan Clements, Mrs. Barbara Hudson, Mrs. Ray Wormald, Miss Ina Bain and Mrs. Agnes McConachy. (Photo by W. Atkins.)

P.T.A. Notes

James Bay—A pre-school study group meeting of James Bay P.-T.A. will be held this evening at James Bay United Church hall. Dr. E. Mahaffy, school doctor, will speak.

Esquimalt—New executive officers were installed at recent meeting of Esquimalt P.-T.A. Activities for coming season were announced, including a bowling league, which will start this week. R. Berod reported on need for instruments for school band.

Margaret Jenkins — At the opening meeting of Margaret Jenkins-Bank Street P.-T.A., W. H. Muncy, principal, advised parents to impress on their children the value of friendship; to treat children as individuals, and not to build up prejudice. The place of school, he felt, was to develop independence, courage and ability to compete, and to learn self-respect and respect of his fellow students. Mrs. C. A. Trotter was appointed president. A "Welcome Tea" will be held next Wednesday. Mrs. Harry Youson sang.

Apple Bran Muffins

So delicious, so easy! Mix everything in 1 bowl this Kellogg-quick way!

1 cup Kellogg's All-Bran
¾ cup milk
1 cup sifted flour
2½ teaspoons baking powder
½ teaspoon salt
¼ cup sugar
1 egg
2 tablespoons soft shortening

Topping:
12 cored thin apple rings
½ tsp. cinnamon
¼ cup sugar or golden syrup

1 Combine All-Bran and milk in mixing bowl.
2 Sift together flour, baking powder, salt into same bowl. Add sugar (or golden syrup), egg, shortening. Stir *only until combined.*
3 Fill greased muffin pans ⅓ full. Dip apple rings in mixture of cinnamon, sugar. Place firmly on muffin batter. Bake in preheated mod. hot oven (400°F.) about 25 min. Yield: 12 medium muffins, 2½ inches in diameter.

Canada's most famous natural laxative cereal for diets of insufficient bulk. Try a bowlful today!

Kellogg's ALL-BRAN

WOMAN SEEKS BIG GAME IN THE ROCKIES

CALGARY (CP)—Helene Nabholz of Switzerland handles a big game rifle with relish—but admits she's a bit squeamish about baiting a fish hook.

"Killing animals doesn't bother me in the least but I just can't put a worm on a hook. It makes me shudder," she confessed Friday.

Miss Nabholz is here waiting for dry weather so she can search for big game on the B.C.-Alberta border.

Monterey — First meeting of Monterey P.-T.A. will be held in Monterey School auditorium Monday at 8.15. Mrs. M. Delmage, Vancouver, and W. Brynjolfson, principal, will speak.

Victorians Attend Seattle Dedication

Members of Loyal Order of Moose, Lodge No. 1390, and Victoria Chapter No. 25 Women of Moose, are leaving for Seattle today to attend the three-day session sponsored by Seattle Lodge No. 211 in connection with dedication and opening of their renovated Moose Temple.

The affair will commence Friday and continue until Sunday, when a class of 500 candidates will be initiated into the order. Ritualistic work will be exemplified by Spokane drill team and drum corps.

Members and friends of Victoria lodge and chapter interested in bowling will note the announcement that first bowling night will be held next Wednesday at 7 instead of Saturday night. Further information will be given at E 8011.

Shortcut Salad Dressing — Here's a tangy Russian dressing that you can whip together with just a simple two-step around your kitchen. Mix equal parts of choice tomato ketchup and mayonnaise or salad dressing. It's grand on crisp vegetable combinations. Sprinkle in a little chopped parsley or green pepper when the dressing is to go over plain lettuce or other greens.

'Y' Hobby Classes Reopening Sept. 19

Hobby classes are slated to begin again at the Y.M.C.A. on Sept. 19. Last year, all hobby classes were very well attended. Leathercraft will start Sept. 19, pottery Sept. 20, copper tooling Sept. 26, and public speaking Oct. 1.

Old-time dancing classes under the supervision of the Square and Circle Club will begin Sept. 28.

VIEW ROYAL GARDEN CLUB

Fall Show

SATURDAY, SEPT. 15, 2-9 P.M.

In The View Royal Community Hall

A GRAND DISPLAY OF FLOWERS, FRUITS, VEGETABLES

Official Opening at 2.30 by Mayor Percy E. George

ADMISSION 25 CENTS

Preferred by millions of Canadians for its superb quality and flavour.

"SALADA" TEA

HAWES' FLOOR WAX is preferred in fine homes because it has those qualities that appeal to Canadian women. They like this hard finish wax which is so easy to apply (and spreads further, thereby proving more economical)—it dries quickly and polishes to a hard, wear-resisting finish.

TRULY THE FINEST WAX THAT MONEY CAN BUY!

HW-1

HAWES' FLOOR WAX

RODEX-COAT MADE IN ENGLAND FOR Gordon Ellis Ltd. VICTORIA B.C.

The Flattery of Distinctive Quality

That's the touch inherent in every RODEX coat, combining style and meticulous workmanship that makes every one a masterpiece. There's infinite variety, too, in the wonderful selection we now display, in plain colors, fancy Harris Tweeds, plaids and mixtures in Shetlands and Orkneys.

Gordon Ellis LTD.

The British Woollen Shop

642-644 FORT

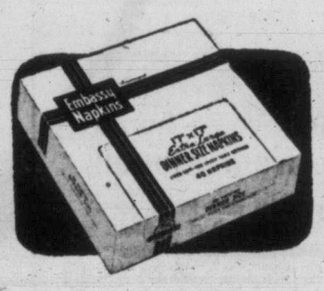

Embassy Napkins

for *Lovely* table settings

Made from three thicknesses of soft cellulose . . . they drape and fold like fine linen.

EN-3-51

also **Nook-Naps** for breakfast, lunch and tea time!

Barbara Brent's BUYS AND WHYS

A WEEKLY INFORMATION SERVICE

MONTREAL, Sept. 13th — $2,000 IN CASH PRIZES! 103 PRIZE WINNERS! *YOU* MAY WIN! . . . it's easy—it's fun! Get a WATERMAN'S INK CONTEST Entry Form from your local store today. Write down the names of any SIX *different* Waterman's Ink Colours—such as Waterman's Permanent Black, Waterman's South Sea Blue, and so on. Ask the clerk for help if you wish! Then, mail me your completed Entry Form, together with a box top (or facsimile) from any Waterman's Ink Container. 1st Prize is $500, 2nd Prize $200, 3rd Prize $100 and 100 Prizes of $2 each. You can DOUBLE your money by attaching box tops (or facsimiles) from *any two different* Waterman's Inks. Imagine winning $1,000! The lucky winners will be chosen by a prominent Canadian. Major prize winners' names will appear in this column early in November and a complete list of prize winners will be mailed on request. Get your WATERMAN'S INK CONTEST Entry Form from your local store *today* or write your entry on a plain sheet of paper, but mark your dealer's name and address. Send as many separate entries as you wish. All must be postmarked before midnight, Oct. 15, 1951. Mail to: WATERMAN'S INK CONTEST, P.O. BOX 7500, Montreal 3. Enter NOW — Enter OFTEN — and remember, Waterman's Inks are the ideal all-purpose inks!

"Brooding" About Your Clothes Budget? Well, here's a secret just between us women! Your man won't notice that it's *last* year's dress if it's neat-as-a-pin and clean-as-a-whistle! Most *inexpensive*, most *effective* way I know to groom your clothes is by going over them carefully at least once a week, with ENERGINE CLEANING FLUID in hand! Yes, Energine is a wonder for removing grease spots (that steak you cooked!)—chewing gum (those kids, again!)—fresh paint, tar . . . from even the most *delicate* fabrics! And it's absolutely safe because it contains no acids *nor* caustics! Put Energine on your shopping list today — as little as 25c at drug and department stores everywhere!

Ever Notice How Quickly your homemade jams and jellies disappear? It truly pays to "do down" as much fruit in season as you can! Right now, I'm concentrating on those tangy grapes and other fall fruits that overflow the market—and I'm using them to make lots of delicious, crystal-clear, beautifully colored jelly. With CERTO LIQUID PECTIN to help me, I get perfectly set jellies and jams in about 1/3 the time of the old-fashioned long-boil method. It's so simple to follow the easy directions found in the booklet under the label of each Certo bottle. I get up to 50% more jam or jelly from the same amount of fruit.

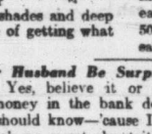

Even A "First-time Painter" can do a professional-looking job with this marvelous indoor paint! It's GLIDDEN SPRED SATIN, with a latex emulsion base that's completely washable and unbelievably easy to apply! Spred Satin dries in 20 minutes to the smoo-othest finish you've ever seen — and hasn't a trace of an offensive odour! (No need to worry about weather — you can paint with the doors and windows closed!) So for this Fall's "redecorating", choose Spred Satin — the indoor paint that makes painting a *pleasure*. Order it now from your Glidden dealer. There's a glorious variety of 60 pastel shades and deep "decorator" colours to choose from — and you'll be sure of getting what you want if you shop *early!*

A Young Mother I know says September is her favourite month for good resolutions. *This* year, she's resolved to give her schoolage children better breakfasts. That means delicious, nutritious 5 Minute "CREAM OF WHEAT" . . . for any breakfast that's truly nourishing is bound to be better with "Cream of Wheat". You see, 5 Minute "Cream of Wheat" provides Iron for good red blood — and Calcium and Phosphorus for diets deficient in these elements. It's the *best* way I know to start a busy day right! That's why I recommend "Better breakfasting" with "Cream of Wheat" . . . for *all* the family — beginning now!

My, Won't Your Husband Be Surprised. To find you are saving money, I mean. Yes, believe it or not, it's still possible to put money in the bank despite today's soaring prices. I should know—'cause I'm doing just that myself. There's no secret about it. On the contrary, I'm doing all I can to spread the good news around. The trick is to make your money go further than ever before and that means *Personal Planning*, the BANK OF MONTREAL'S new system of money management. It sure is a boon to budgets dizzied by high altitude prices! Whether prices going up or savings going down are your main worry, you'll be well advised to try *Personal Planning*. There's a breezy little booklet that tells you all about it. A copy is yours for the asking at your neighborhood branch of the B of M.

Right Now I'm Sure You're Busy Getting The Youngsters Back To School. No time for the Fall housecleaning you'd like to begin. But here's a "trick" I've found to make your house look whistle-clean (even though you know it isn't). Clean your windows, mirrors and picture glass 'til the whole house fairly sparkles—it's quick 'n' easy to do when you have WINDEX to help you! You see, with Windex you just spray it on and wipe it off, leaving each picture, mirror and window-pane sparkling clean! No rubbing—scrubbing—or heavy pails of dirty water! Windex's clear, active solution works swiftly, leaving no telltale dusty marks or streaks. Windex is economical, too—choose the 20-ounce refill size and remember to use it sparingly for best results.

Your Bright And Shining Home will bring admiring compliments ... when you've done your Fall cleaning the wonder-working way—with C-I-L SPONGES! Yes, C-I-L Cellulose Sponges will do just about every job you can think of . . . from washing walls, windows and woodwork — to waxing floors and polishing furniture! Soft as velvet when wet, C-I-L Sponges are kind to your hands and the finest finishes. They're long-lasting — and so *easy* to keep clean. Ask for C-I-L Cellulose Sponges — there's a handy size for every purpose — at grocery, drug, variety, hardware and department stores everywhere. And remember — the C-I-L label is your assurance of quality!

Has YOUR Family started using Dentocillin, Jergen's new *penicillin* tooth powder? Almost everyone I talk to is (and should be) excited about this new way to reduce tooth decay. In a 2-year test among school children, DENTOCILLIN reduced decay 55% . . . 5 times more than a famous university's *ammoniated* formula. (Actually, in each individual year of the test, 3 out of 5 children using Dentocillin developed *no* new cavities.) And results were not dependent on a change of brushing habits. Reason: penicillin effects of a single brushing last up to 24 hours. But, remember, you have to use Dentocillin *regularly* to effectively reduce decay. Tastes wonderful. Really *cleans* teeth. 75c for 3 months' supply.

Hungry As Bears when they get in from school . . . that's why you should give your youngsters something *specially* good for lunch! Well, here's a piping hot main-course dish that's so scrumptious, plates will be back for more before you can say "Kraft Dinner"! Yes KRAFT DINNER is a delicious macaroni-'n'-cheese dish that's a favourite with young and old alike! What's more, it's *economical*. One package of "Kraft Dinner" contains enough for a main dish for four at just *pennies* a serving. In every package there's a special, fast-cooking macaroni, as well as cheddar cheese, already grated, to sprinkle in for rich cheese flavour. And it takes just seven minutes to prepare . . . a "must" for your "emergency" shelf!

Chops For Dinner . . . so of course I'm putting SUNKIST LEMONS on my shopping list right now. For the tangy, exciting flavour of Sunkist California Lemons (the *finest*, juiciest lemons grown!) just can't be equalled as a taste-thrilling accompaniment to meat. Just *try* this luscious LEMON BUTTER FOR MEATS . . .

2 tbsp. Sunkist lemon juice
3 tbsp. butter
¼ tsp. salt
¼ tsp. paprika
1 tbsp. parsley, finely chopped

Blend well, serve on hot steak, chops or fish. An additional garnish of Sunkist lemon quarters provides more tartness, if desired.

Three Flavour Treats from one package! Just as I do, get QUAKER CORN MEAL and try the scrumptious recipes on the package for Hasty Pudding, Golden Corn Muffins and hot, crusty Corn Bread. 'M-mmm! You'll thank the folks at Quaker over and over for these grand recipes . . . and for their *incomparable* Corn Meal. Yes, there's nothing like it . . . *this* is corn meal made by *experts*. Try it in *dozens* of dishes — it's a truly versatile food . . . and much better than bread or cracker crumbs for breading oysters, fish or cutlets. Ask your grocer for it tomorrow. I know you'll agree with me, once you've tried it, that Quaker Corn Meal is something *every* good cook should have in her kitchen.

If Corns Have Got You Feeling Grim . . . BLUE-JAY will put you back in trim! That's because the Blue-Jay folks have discovered a new wonder-working medication for corns and calluses called *Phenylium*. It took them ten years of scientific research to develop and perfect *Phenylium*. Tests were conducted with Phenylium and other regular corn medicants and it was proved conclusively that Phenylium goes to work 33% faster, works 35% more surely than other remedies, and removes corns completely in 19 out of 20 cases. Why suffer the torments of aching corns? For prompt relief be sure and ask your druggist for Blue Jay Corn Plasters with Phenylium.

Youngsters Are Always "Starving", aren't they? Well here's something to satisfy even the *hugest* of appetites . . . BOVRIL for lunch! Serve it as a hot piping drink . . . savoury and m-mmm!—wonderful—with its meaty, beefy-good flavour. If your youngsters take their lunch to school . . . put Bovril in a thermos bottle . . . or—make a dee-licious Bovril sandwich-spread. Bovril's good at any time of the day . . . as an after-school treat—or just before bedtime. It's good for the youngsters—good for your budget, for I know of no *tastier* way to save on meat! Ask your grocer for Bovril—in three handy forms—Cordial, Concentrate and Cubes.

There's One Thing I'm certain-sure my family will agree on . . . they're *always* glad to see meals made merry with HEINZ TOMATO PRODUCTS. M-mmm! There's nothing to equal the rich, rosy-red freshness of *Heinz Tomato Juice—Heinz Cream of Tomato Soup—Heinz Ketchup* and *Heinz Chili Sauce*. Just try 'em—and taste! Heinz Tomato Products have scores of uses in cooking . . . appetizer—popular first-course . . . flavour-magic for many a dish. And NOW is the time to stock up on the new pack—made of juicy, vine-ripened tomatoes, fresh-picked at this time every year. Ask your grocer tomorrow for the new pack of Heinz famous tomato "foursome". (Ask for Heinz Ketchup in the economical, big, 13-ounce bottle.)

PERSONAL INTEREST

Royal Oak Church Scene Of Christening

St. Michael's and All Angels Church was scene of a christening ceremony last Sunday when the infant daughter of Mr. and Mrs. A. Boyer, 410 Walter Street, received the names Nancy Jean. Rev. W. J. Goodkin officiated. The baby's godparents are Mr. and Mrs. S. Boorman, Victoria, and Mrs. H. Slater, Royal Oak. Following the ceremony a christening tea was held at the home of the baby's grandparents, Mr. and Mrs. J. Oliver, Royal Oak.

Parties Arranged To Honor Daughters Here From East

Mr. and Mrs. Allan Rowan-Legg arrived in Victoria yesterday morning for a short visit with the latter's parents, Mr. and Mrs. B. Russell Ker, Rockland Avenue. Also home at present is another daughter, Mrs. Arsens, a visitor from New York.

Monday morning Mrs. Ker will give a coffee party at her home to honor her daughters, and on Tuesday, there will be a late afternoon party at the Ker home.

Mr. and Mrs. Rowan-Legg motored across the continent from their home in Toronto with Mrs. Dugald Gillespie, who is also a visitor in Victoria, staying at The Priory.

* * *

Miss Adele Plant is visiting in the city from San Francisco, the guest of her mother, Mrs. L. A. Plant, Olive Street. Miss Plant, who flew from the California city, is secretary of the California Bankers' Association there.

The bride's grandmother, Mrs. R. Forbes and her aunt, Mrs. H. Allan, came from Rathwell, Man., for the wedding last evening of Miss Marjorie Ruth Martin and Mr. John Alfred Hudson, in the First United Church.

Victorians vacationing at Shawnigan Beach Hotel are Mr. and Mrs. A. Pitkethley, Mrs. B. J. McDonough, Miss Joan Roberts, Miss Mary Jollery, Mr. and Mrs. G. Gibson, Messrs. E. R. Patrick, S. Gowan and Andrew Creery, Mr. Mrs. A. S. Chapman, Mr. and Mrs. A. Stevens, Mr. and Mrs. V. N. Bigwood, Mrs. C. O. Wood, Mrs. W. G. Ker, with Janet and Nancy, Mr. and Mrs. J. D. Norrie, Mr. S. Cowan, Mr. and Mrs. R. Speck.

Mrs. G. Banner and her daughter Ann were hostesses at a miscellaneous shower recently to honor Miss Helene de Verteuil, bride-elect of this month. The guest of honor was also presented with a corsage of roses. Refreshments were served buffet style from a lace-covered table centred with a vase of pink carnations. Guests were Mesdames E. Quilty, G. Shaw, R. White, J. de Verteuil, F. Griffen, J. White, J. Weiker, R. White, Jr. Misses Josephine Tobin, Mary Leibauser, Kathleen Young, Leah Halsall, Olive Garven, Dorothy Banner, Helen Guillemaude, Lucie Charpentier, Eleanor Watson, Mary Banner, Bernice Parish, Rosale Roberts, Mary Martin and Phyllis Monaghan.

* * *

Victoria West Lawn Bowling Club, 21st anniversary, country fair, Saturday at 2 and 7. Prizes, afternoon tea, stalls of home cooking and garden produce. . . . Lodge Primrose, No. 32, Daughters of England, K. of P. Hall, Cormorant Street, Friday at 8.

A miscellaneous shower was held recently in honor of Mrs. A. Myers, the former Miss Dorothy Parfitt, by Mrs. W. A. Atherton in her Tattersal Drive home. The guest of honor was presented with a corsage of pink rosebuds. Her mother, Mrs. R. Parfitt, and her grandmother, Mrs. A. Parfitt, received pink carnations. Gifts were concealed in a decorated box. Mrs. A. Parfitt presided at the lace-covered tea table centred with mauve asters and pink candles. Guests included Mesdames D. Smith, E. Mackenzie, A. Pendergast, C. Lewis, O. R. Jull, B. E. Nickells, H. Parfitt, H. Knott, A. Simmons, Misses H. Parfitt, F. Smith, J. Harwood, H. Simpson and D. Knott.

Y.W.C.A. Open House

Next Wednesday evening, from 8 until 10, the Y.W.C.A. will hold "Open House" to mark opening of the fall and winter season. There will be displays of "Y" activities, square dancing, movies and it will be possible to register for groups and classes, including badminton, leather work, slim and trim, dramatics, glee club, public speaking, ballroom dancing. English lessons for new Canadians commence tonight. Further information from program department, G 7179.

SALT SPRING ISLAND NOTES

Party At Vesuvius Bay

Mr. and Mrs. R. T. Britton entertained a few friends recently at their Vesuvius Bay home at a card and supper party in honor of Mrs. Marie Thompson who is returning to Vancouver after a year as matron in Dr. A. Francis' nursing home.

During the evening canasta and cribbage were played.

Mrs. A. E. Duke assisted the hostess.

Those present were Mr. and Mrs. A. E. Duke, Mr. and Mrs. W. Irwin, Mr. and Mrs. L. Parham, Mesdames T. Frisby, P. Heath, Miss A. Van Pelt, Messrs. F. Ball and J. Halliday.

Mr. and Mrs. L. V. Pattison have returned to Victoria after spending a week at Vesuvius Bay, visiting Mrs. Pattison's brother-in-law and sister, Mr. and Mrs. George Heinekey.

Mrs. G. Borradaile has returned from Victoria following a visit with her son and daughter-in-law, Lt.-Cmdr. and Mrs. E. L. Borradaile.

Andrej Kropinski and Blake Millner have left Salt Spring Island for Victoria where they will attend Glenlyon Preparatory School.

budget stretcher
Big Six TISSUE
At Your Grocery, Drug or Department Store

A Charming Bridal Study

Mrs. Dennis Thomas Wells, the former Miss Joyce Irene Clarke, in a formal wedding pose taken immediately following her marriage in Church of Our Lord. Mrs. Wells is the daughter of Mr. and Mrs. D. Clarke, Beacon Street. (Photo by Robert Fort.)

CLUB WOMEN'S NEWS

Home Cooking — Members of Mothers' Auxiliary, St. Ann's Academy, made plans for a home cooking stall at the Public Market on Sept. 29 with Mrs. H. Hartnell as convener. It was also planned to hold a social evening at the Academy on Oct. 5 to which fathers and friends will be invited. Sister Mary Eileen gave a talk on subjects in the high school curriculum.

Bazaar-Tea — Britannia Lodge No. 216, L.O.B.A., recently held a successful bazaar and tea in the Douglas Room, Hudson's Bay Company. Conveners were Mesdames L. Du Plane and A. Guptill. The affair was opened by Mrs. V. Ellwood and Mrs. F. Noel drew tombola tickets.

Scholarship Winner—Miss Patricia Dawson was named winner of a $25 scholarship donated by Ganges Chapter, I.O.D.E., to the local high school. During the summer stalls were held in Mouat Bros.' store and $117 was realized. Three more monthly stalls will be held starting in October. The chapter will re-decorate the I.O.D.E. room in Lady Minto Gulf Islands hospitals. They also voted $5 fo Dean Bollert memorial fund.

Educational Report—At a meeting of Canadian Daughters' League, Assembly No. 5, in Newstead Hall, Mrs. A. Hewitt, educational convener, gave a short resume on "Our Land." Mrs. J. W. Bishop presided and Mrs. E. E. Harper reported on meeting of Local Council of Women. A tea will be held in the Douglas Room, Hudson's Bay Company, Sept. 25, at 2, under convenership of Mrs. W. Arnold.

AUBURN HAIR TINTS FOR AUTUMN

TORONTO (CP) — A New York hairdressing expert said yesterday that the most fashionable hair stylings this autumn will have a gold-red glint.

Victor Ferrantelle, director of his own school of advanced hairdressing in New York and guest demonstrator at the current convention of the Ontario Hairdressers' Association convention, had this tip for the style-wise:

"Color tinting, flame auburn for blondes and deep auburn for brunettes, is the news in hair styles this season. Before the year is out, most fashion-conscious women will have turned slightly red-headed."

And about how women will wear their hair:

"Curls are out and soft shallow waves are the thing. Hair has been worn down for a number of years, but now the style is around the head in soft waves."

Victoria Woman To Lebanon

TORONTO (CP)—Seven women will represent Canada at a meeting of the world council of the Y.W.C.A. Oct. 14-28 in Beirut, Lebanon.

National headquarters of the Y.W.C.A. announced today that the delegation will be headed by the national president, Mrs. J. L. Savage of Toronto. Others in the group: Lillian Thomson, Mrs. Walter Rean, Eva Coon, and Emma Kaufman, all of Toronto; Dr. Olga Jardine of Victoria, B.C.

LEARNS SOMETHING NEW

"Something old, something new, something borrowed, something blue"

"Whoever wrote this rhyme must have realized how important *blue* is to happy home-making. For instance, to get the whitest wash—the kind that makes a bride proud—I've found one must use Reckitt's Blue. Just a swish or two in the rinse prevents any yellow tinge in my beautiful trousseau, and Reckitt's Blue costs less than two cents a washing."

B-4-R

Floral Frame Enhances Wedding Scene In First United Church

Glowing shades of mauve and pink gladioli, with pink and white streamers, created a frame for the wedding yesterday evening, in First United Church, of Marjorie Ruth, youngest daughter of Mrs. M. H. Martin, 1035 McGregor Avenue, and John Alfred Hudson, son of Mr. and Mrs. W. C. Hudson, 1261 Union Avenue.

Rev. Moir A. J. Waters read the marriage ceremony, and Mrs. Roberto Wood was organist. Miss Joan Northcott sang "O Promise Me" as the register was signed.

The pretty bride, given in marriage by her brother-in-law, Mr. W. D. Tindall, wore a white velvet gown with square neck and stand-up collar, three-quarter length sleeves and full skirt in afternoon length. Her shoulder veil of pale blue silk net was arranged under a white velvet Juliet cap; she had blue net mitts and slippers in the same pale tine. For "something old" the bride wore her grandmother's gold pendant studded with pearls. Her corsage was red rosebuds.

Matron of honor for her sister was Mrs. R. A. Kuss, gowned in turquoise crepe backed satin with matching calot trimmed with pink flowers, blue nylon mitts and a corsage of pink rosebuds.

The bridegroom had his brother, Mr. Ralph Hudson, as best man, and ushers were Mr. Archie Should and Mr. Donald Wakelyn.

The reception was held at the home of the bride, where her mother, wearing black lace over mauve satin, with black straw rose-trimmed hat, and Mrs. Hudson, wearing navy blue lace over pink silk, with navy model hat with pink feather trim, both having gardenia corsages, assisted the young couple in receiving the guests. The lace-covered table, decorated with pink carnations and lighted pink candles, was centred with the three-tiered cake. The toast was given by Mr. Donald Cox.

Driving up the Island for their honeymoon, the bride wore a suit of brown and turquoise check, with brown velvet hat with turquoise feather trim, brown accessories, and a corsage of deep cream rosebuds.

The young couple will live in Vancouver.

Women's Auxiliary to Navy League and Sea Cadets, fall fashion tea, Douglas Room, Hudson's Bay Company at 3, Friday. . . . Navy League Chapter, I.O.D.E., Friday at 2, headquarters.

COLD MEATS
Better with
HOT DAN THE MUSTARD MAN
French's
PREPARED MUSTARD
J30G

SINCE 1912
IN VICTORIA IT'S SCURRAH'S
FOR BETTER
Dresses

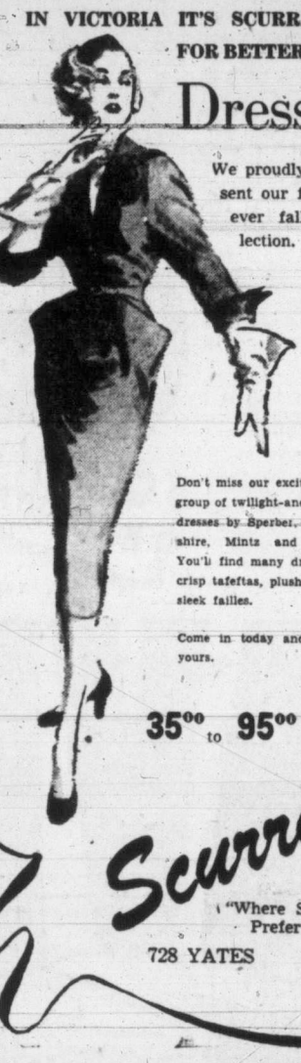

We proudly present our finest-ever fall collection.

Don't miss our exciting new group of twilight-and-after-5 dresses by Sperber, Frenchshire, Mintz and others. You'll find many dresses in crisp tafettas, plush velvets, sleek failles.

Come in today and choose yours.

35.00 to 95.00

Scurrahs
"Where Smart Women Prefer to Shop"
728 YATES

Canada's Greatest Watch Value!
BULOVA
Only $42.50
17 jewels

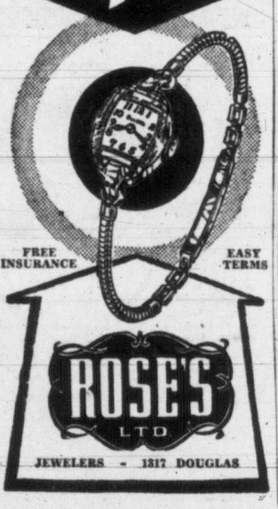

FREE INSURANCE
EASY TERMS
ROSE'S LTD
JEWELERS - 1317 DOUGLAS

New lipstick won't come off on cigarettes!

Helena Rubinstein's new Stay-long lipstick lasts *all day*, won't come off when you drink, swim, smoke (*or* even kiss), and actually *protects* lips against dryness! In 10 marvelous reds, 1.50, refills .75. At leading department and drug stores everywhere.
helena rubinstein

NOTHING BETTER
ANYWHERE
. . . *for cleaning glass and metalware*
WITH

also 'woodcream'
FOR FINE FURNITURE
51-3

TODD'S 70TH ANNIVERSARY PACK NOW HERE

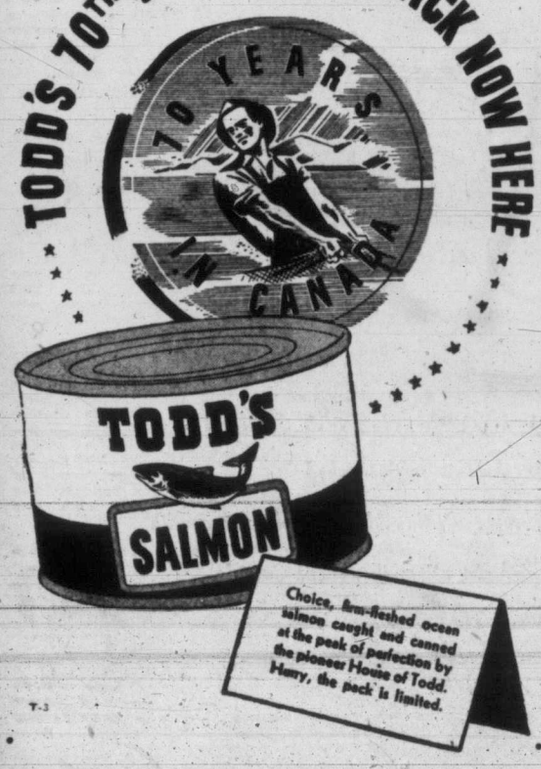

Choice, firm-fleshed ocean salmon caught and canned at the peak of perfection by the pioneer House of Todd. Hurry, the pack is limited.

T-3

ADD WATER, MIX AND BAKE

TO-NIGHT'S . . . dessert suggestion: hot gingerbread with apple sauce and a sprinkle of cinnamon. One minute and it's ready for the oven—bakes while you serve your first course. Be sure you use Robin Hood Gingerbread Mix, preferred by two out of three in nation-wide test.
C 37-51

MADE AND GUARANTEED BY THE MILLERS OF ROBIN HOOD FLOUR

IMPORTED LOVELINESS...
SWEATER WEEK
AT THE "SCOTTY" SHOP
1003 GOVERNMENT STREET, VICTORIA, B. C.

FRESH ARRIVALS FROM SCOTLAND—Hand-fashioned classics in the world's finest yarns—glorious new fall shades.

SPECIAL LOW PRICES
FOR ONE WEEK ONLY!

● FINE BOTANYS
100% Pure Wool
SHRINK RESISTANT
Extra Fine Knit
4.95 SHORT SLEEVES
5.95 LONG SLEEVES
6.95 MATCHING CARDIGANS

● REAL SCOTTISH LAMB'S WOOL
Soft as a Kitten's Ear
Beautifully Fashioned
5.95 SHORT SLEEVES
6.95 LONG SLEEVES
7.95 MATCHING CARDIGANS

● The Famous Scotty Collared SWEATER
LUXURY WOOL IN 15 GLOWING SHADES
SHORT SLEEVES
8.95

● PURE CASHMERE
By Scotland's Finest Makers
12.95 SHORT SLEEVES
14.95 LONG SLEEVES
16.95 CARDIGANS

To Our Regular Customers
We would advise you to purchase your whole winter requirements during Sweater Week as you may not have the opportunity again at these SPECIAL LOW PRICES.

ONE WEEK ONLY COMMENCING FRIDAY, SEPT. 14, 9 A.M.

Registration, Training Of Skilled Workers Ottawa Preparedness Plans

HALIFAX (CP)—Labor Minister Gregg said today that advanced planning for a national registration is going forward rapidly.

In a speech prepared for delivery to the annual convention of the Trades and Labor Congress of Canada, Mr. Gregg said the registration plans are being made "so that one might be completed at short notice if the situation should demand it."

The government, he said, has acted on several important recommendations of the national advisory council on manpower, which a few months ago expressed belief a national registration was not needed at this time.

A plan has been inaugurated to step up the training of skilled workers for the armed forces and for defense production. An inter-departmental committee is working out a plan whereby employers engaged in essential activities will be given preference when the men and women who apply for work at National Employment Service offices are referred to jobs.

"I can assure you, too, in other departments of the government, similar efforts are being made to make certain that nothing will obstruct the fulfillment of Canada's program of preparedness," said Mr. Gregg.

COST OF LIVING

He referred to the cost of living, one of the top issues at the convention, and reiterated the government's view that price and wage controls would not be effective at this time.

"It is still our belief that inflation can be stopped without a maze of government orders, an army of government officials and the resultant imposition of restrictions which bind and chafe the individual citizen, and thwart the exercise of his democratic rights and freedom," said Mr. Gregg.

He added: "These beliefs are based on the assumption that most Canadians will play their full part in the struggle. I believe they will do that.

"What is needed above all else is individual restraint and greater production. Restraint on the part of the consumers when tempted to buy non-essentials regardless of price. Restraint in the part of business men, so they may be slow in translating a market opportunity into an increased price for their goods. Restraint on the part of labor in its collective bargaining proceedings that it may not seek and impose all that the traffic will bear.

INCREASED PRODUCTION

"In the midst of this restraint there is the need for greater efforts for more production on the part of us all."

The major cause of inflation was the robust demand for goods and materials. It followed that inflation could be stopped if the demand were met.

"It can be met if we can increase our production to the point where the needs of preparedness and the needs of everyday life are satisfied," said Mr. Gregg. "Perhaps it cannot be done. I think it can be done, and I'll tell you why I think that way — we have accomplished miracles of production before.

"In the Second World War, this country did more than anyone dreamed it could. There is no reason why we cannot do it again even though there does not exist the patriotic fervor of all-out war."

How To Hold FALSE TEETH More Firmly in Place

Do your false teeth annoy and embarrass by slipping, dropping or wobbling when you eat, laugh or talk? Just sprinkle a little FASTEETH on your plates. This alkaline (non-acid) powder holds false teeth more firmly and more comfortably. No gummy, gooey, pasty taste or feeling. Does not sour. Checks "plate odor" (denture breath). Get FASTEETH today at any drug store. ***

Blue Ribbon
QUALITY TEA
MODERATELY PRICED

THIEVES GET $1 HARD WAY

DOVER, N.H. (AP)—Burglars who visited the Pritchard Grain Company Monday night did it the hard way.

They climbed to the top of a freight car, jumped across to a loading platform roof, scaled a barbed-wire fence, forced a window, and finally broke open a metal drawer.

The take—$1 in change.

Should Aid Unemployed, Says Martin

WINDSOR, Ont. (CP)—Health Minister Martin said last night that industry is under an obligation to do more for unemployed workers.

In a speech prepared for delivery to the Canadian Catholic Historical Association, Mr. Martin said family allowances and unemployment insurance are designed to meet lapses in employment.

He added:

"But to me it becomes increasingly clear that if a community makes manpower available to an industry, that industry has an obligation in periods of unemployment to do more than is now done to provide for the economic sustenance of unemployed industrial workers."

STABBING HIP PAINS

Does your hip feel as if packed with broken glass? Or as if a knife were being twisted in it? Don't suffer needlessly from these stabbing pains. Get fast relief with T-R-C's. Used successfully by thousands for quick relief of Sciatic, Rheumatic or Neuritic pain. Also Lumbago, Neuralgia. Ask for Templeton's T-R-C's. 65c, $1.35 at drug counters. T-838

MORE PEOPLE BUY CHEVROLET THAN ANY OTHER CAR

In Victoria Too

WILSON MOTORS Ltd.

P.S. —and a Chevrolet always has TOP TRADE-IN VALUE!

YOUR LAST CHANCE

TO SAVE ONE DOLLAR PER TON

on

GASCO BRIQUETS

ALL HEAT—NO ASH

On Orders Delivered by Saturday, Sept. 15— Per Ton ---------- $22.90

Then Back to the Regular Price of—Ton------$23.90

Don't lose this opportunity to save on this thrifty fuel . . . place your order now!

ROSE FUEL CO

OPPOSITE HUDSON'S BAY

PHONE E-1185

A Meal in a Moment!

The rich, fine quality flavor of CLOVER LEAF Tuna makes a meal your family will really enjoy . . . a wholesome, satisfying meal you can serve in no time at all.

Try this CLOVER LEAF recipe—you'll see what we mean!

TUNA CASSEROLE

1 Tin Clover Leaf Solid White Tuna
1 Tin Cream of Mushroom Soup
1 Small Package of Potato Chips

Drain Tuna well. Break up in small pieces and place in buttered casserole.

Add Mushroom Soup (undiluted) and slightly crushed Potato Chips. Mix.

Sprinkle top of casserole with remainder of chips. Add grated cheese to top if desired. Cook in medium oven for about 20 minutes. Serves four.

CLOVER LEAF Tuna is tops for refreshing summer salads!

BRITISH COLUMBIA PACKERS LTD.
VANCOUVER, B.C.
T-1-51

SAVE

Make a BETTER cake the MONARCH way!

in half the kitchen time . . .

What a treat . . . to eat and to bake when you use Monarch White Cake Mix. It's so easy, so quick . . . all the work is done for you . . . no sifting, no mixing, no messy utensils to wash up and put away. Monarch White Cake Mix is scientifically blended for flakiness and uniformity of texture that you could not obtain in your kitchen using hand methods. You just add water and bake . . . it's that easy. No more *hoping* it will be perfect, with Monarch White Cake Mix you *know* your cake will be perfect, every time. Serve your family this luscious, penny-wise White Cake soon.

GUARANTEED BY THE MILLERS OF MONARCH FLOUR

MONARCH

WHITE CAKE MIX

For softer smoother skin— CUTICURA!

Worried about blackheads, pimples or rash? *Try Cuticura Soap and Ointment!* Chances are you'll be delighted with results. Not cosmetics but fragrant, scientifically medicated preparations. Highly successful for over 70 years. Economical! Buy at your druggist today.

SIDNEY-ANACORTES

NEW SCHEDULE
Sept. 10-30

Leave Sidney	12.40 p.m.
Arrive Anacortes	4.40 p.m.
Leave Anacortes	8.30 a.m.
Arrive Sidney	12.15 p.m.

All Times are Standard Time

Via Friday Harbour, Orcas, Shaw and Lopez

Washington State Ferries

GEO. PAULIN LTD., Agent
814 Wharf St., Victoria, B.C. E 6222

Posluns

Your new silhouette . . . coaxed into gentler shoulders . . . a waist trim and taut . . . the hipline softly arched, accentuated but not exaggerated . . . dramatically inked with black velvet . . . featured at better stores thoughout Canada

Can be had in the finest imported gabardine or worsted flannel.

51-7

Services At St. Matthias' For Cornish Society Founder

Funeral services were conducted at St. Matthias' Church by Canon T. M. Hughes Wednesday for Mrs. Mary Symons White, 1616 Fairfield Road, widow of John H. White, who died Saturday in Royal Jubilee Hospital.

Mrs. White, a well-known Victoria church worker and club-woman, was a charter member of the Victoria and District Cornish Association and a member of St. Matthias' Church since it was built. She was in her 88th year.

A native of Truro, England, Mrs. White lived in Victoria 66 years.

Hayward's Ltd. was in charge of arrangements. Interment was at Ross Bay.

HISTORIC STALL

The first coffee-house in England was opened in 1650 at Oxford, two years before the first in London.

STARTS TODAY!
JUDY GARLAND
in
"Summer Stock"
Complete Show at 6.45 and 8.54
Feature at 7.02 and 9.11
OAK BAY
YOUR FAMILY THEATRE
Doors Open 6.30

Save—By Island U-Drives
Special new reduced rates . . . business or vacation. Monday to Friday, hourly, weekly or monthly rates.
English Cars, from 4½c mile and gas
Canadian Cars, from 5c mile and gas
PHONE B 1144 746 YATES ST.
— FOR STAR CABS CALL B 3233 —

'Cyrano' At Fox Theatre

Jose Ferrer, winner of the 1950 academy award as Cyrano de Bergerac, will be seen all this week at the Fox Theatre.

A CAVALCADE OF THRILLS!
In Super Cinecolor!
"WHEN THE REDSKINS RODE"
Starring
JON HALL
— also —
THE STARTLING, SAVAGE STORY OF THE
"FORBIDDEN JUNGLE"
With DON HARVEY
Starts Today!
PLAZA

IN TOWN TONIGHT

ON THE SCREEN

ATLAS—"I Can Get It For You Wholesale" at 2.50, 6.07, 9.29, plus "14 Hours."

CAPITOL—"Fabiola" at 1.03, 3.07, 5.11, 7.15, 9.24.

DOMINION — "The Frogmen" at 1.08, 3.11, 5.14, 7.17, 9.25.

FOX—"Cyrano" at 6.45 and 9.00. Doors 6.10.

OAK BAY—"Summer Stock at 6.45 and 8.54. Doors 6.30.

ODEON — "Comin' Round the Mountain." Doors 1 p.m. L.C.S. 9.00 p.m.

PLAZA — "When the Redskins Rode" plus "Forbidden Jungle."

ROYAL — "Captain Horatio Hornblower" at 1.47, 4.18, 6.44, 9.15.

TILLICUM — "Corner TILLICUM — "Coroner Varieties. Gates 7 p.m. Show 7.45 p.m.

Concert Party To Raise Funds

The Red Triangle Concert Party is putting on a variety concert in the Legion Auditorium Sept. 20 and 21.

It is being staged to raise funds for the purchase of music and equipment to be used in putting on shows for servicemen.

The Red Triangle Concert Party was first organized to stage free shows for servicemen during the winter months. The performers appearing in the variety concert are the same ones who did a show in Fort Lewis, Washington for Korean-bound troops.

Included in the cast are singer Helen Wilson, imitator Rolly Walsh and a group from Florence Clough's dancing school. Kathy Packford and Joan O'Neil are arranging the show.

Hornet Sting Kills

RYE, N.Y. (AP)—A single hornet sting yesterday caused the death of 28-year-old Charles Pilger. Dr. David M. Spain said Pilger, stung on the back of his hand, had a rare allergy to the poison of the sting.

Pandora Funds May Help Build Nursing Home

Question of finances for the proposed new Victoria Nursing Home was laid on the table at Tuesday's City Council meeting, pending discussion on disposition of $150,000 received recently from sale of city property.

Move to table came from Ald. Margaret Christie, a member of the nursing home society's board of directors.

"If discussion comes before election it will save putting a by-law to the people."

She favored using the $150,000 from the sale of Pandora Avenue property to help build the new nursing home. Members of the Nursing Home Auxiliary supported this view.

F. E. Winslow, president of the Nursing Home Society, wrote council that the society hopes to have plans and estimates of cost within a month, so "that if other monies are not available you may be able to present the by-law at the coming civic elections."

LIGHT UP with SOLEX
The bulbs that light the C.P.R. and C.N.R. Hotels
— where light must be right

STARTS TOMORROW!
The Sensational Singing Star of "South Pacific" in M-G-M's Hilarious Comedy!
M-G-M presents
"Strictly Dishonorable"
starring
EZIO PINZA
JANET LEIGH
with WILLARD MITCHELL GALE ROBBINS

DOMINION
ENDS TODAY
"THE FROGMEN"
Richard Widmark - Dana Andrews

MIGHTY AS GOLIATH! FIERY AS THEIR FORBIDDEN LOVE!
20th Century-Fox presents
DAVID AND BATHSHEBA
starring
TECHNICOLOR
GREGORY PECK SUSAN HAYWARD
Produced by DARRYL F. ZANUCK • Directed by HENRY KING
Written for the Screen by PHILIP DUNNE
IT'S COMING TO THE DOMINION—SOON!

NOW SHOWING
"Fabulous Fabiola"
Goddess Of Love In A City Of Sin!
SEE A cast of 50,000 . . . hordes of victims led to their doom in the Coloseum . . . history's most agonizing moments of mortal combat!
AT 1.03 3.07 5.11 7.15 9.24

SPORTS NOVELTY
CARTOON and NEWS
STARTS MONDAY
RETURN MATCH!
RANDY TURPIN vs. SUGAR RAY ROBINSON
OFFICIAL FIGHT FILMS
CAPITOL

DOUBLE FEATURE PROGRAM FOR THE WHOLE FAMILY
Randolph Scott - Marguerite Chapman
George Macready
"Coroner Creek"
(Exciting Western in Lovely Cinecolor)
Robert Alda - Hoosier Hotshots
Shaw & Lee
"Hollywood Varieties"
(All Comedy Musical Revue)
CARTOON CARNIVAL
Gates Open 7.00 — Last Feature 9.52
Show Starts 7.45 P.M. Rain or Shine
TONIGHT your car license plate is a FREE ticket for two if it ends in the numbers 891
Tillicum OUTDOOR THEATRE
DRIVE IN — WALK IN
BURNSIDE AT TILLICUM
B 7531

SUMMER SCHEDULES
Effective May 26 Until September 30
a warm welcome awaits you in the United States
*VICTORIA TO SEATTLE
Leave Victoria, 5.15 p.m.—Arrive Seattle, 9.30 p.m.
*One Day Excursion to Port Angeles
MONDAY THROUGH FRIDAY
Leave Victoria, 8.15 a.m. or 12.35 p.m. Arrive back Victoria 11.45 a.m. or 4.15 p.m.
Round Trip Fares, Adults $2.00 — Children (5 through 11 years) $1.00
All times shown are Pacific Standard Time
*THESE TRIPS MADE BY THE LUXURY LINER M.V. CHINOOK
BLACK BALL LINE
PUGET SOUND NAVIGATION CO.
814 Wharf Street • Phone Empire 0222

ENDS TODAY
SUSAN HAYWARD
DAN DAILEY
"I CAN GET IT FOR YOU WHOLESALE"
PLUS
"14 HOURS"
FRIDAY FOR 3 DAYS The Hilarious Story of the 90 Days Wonder
GARY COOPER
YOU'RE IN THE NAVY NOW
with JANE GREER
At 2.51 6.07 9.28
—PLUS—
The Real Life Story of Valerie and Ben Hogan
"FOLLOW THE SUN"
GLENN FORD - ANNE BAXTER
ATLAS
A FAMOUS PLAYERS

NOW SHOWING!
DOORS AT 1 P.M.
Feature at 1.47, 4.18, 6.44, 9.15
The Greatest Sea Spectacle Since "Mutiny on the Bounty"
Warner Bros PRESENT
GREGORY PECK VIRGINIA MAYO
in
"CAPTAIN HORATIO HORNBLOWER"
COLOR BY Technicolor
—EXTRA—
Bugs Bunny CARTOON NEWS
Royal

KIDS! AT THE TILLICUM OUTDOOR THEATRE THERE'S A CARTOON CARNIVAL
Here's a show you'll enjoy . . . 4 of your favorite Cartoons plus a great double feature show. Ask Mom and Dad to bring you tonight.
Gates Open 7.00 — Show Starts 7.45
Children under 8 free, under 14, 15c

Today, Friday and Saturday
At 6.45 and 9.00
Doors 6.10
JOSÉ FERRER
ACADEMY AWARD WINNER... because...
he was the three musketeers in one... and one lover in a million!
Cyrano de Bergerac
REG. STONE 6.15 to 6.45
At the Console
AIR COOLED FOR COMFORT
HILLSIDE and QUADRA
FOX
PHONE B 3370
PLENTY OF PARKING AREA

In our family... Aylmer Tomato Soup is
FIRST CHOICE
FOR TRUE TOMATO FLAVOR
SAYS MRS. A. BUTLER
mother of lovely Janet, age 3, and lively Barry, 10. Dad sure looks proud of his healthy, happy family.
"FIRST OF ALL I choose Aylmer Tomato Soup for its better flavor," says Mrs. Butler.
"Only Aylmer seems to have that true, natural flavor of sun-ripened tomatoes—and that's why we like it so much. Then, I know Aylmer Tomato Soup supplies plenty of nourishment for the children when made with milk. And being on a budget, the *reasonable* price of Aylmer is a big selling-point with me."
Yes, you're money in pocket with Aylmer. And miles ahead in flavor and nourishment. You get the *best for less*—when you choose Aylmer Tomato Soup.
AYLMER Tomato Soup
YOUR FAMILY DESERVES AYLMER QUALITY
AYLMER CONDENSED TOMATO SOUP
FIRST CHOICE
Delicious! Try Tomato Meat Loaf
1 lb. hamburger meat
2 tbsp. finely chopped onion
1 egg, beaten
1½ cups cooked noodles
1 tin Aylmer Tomato Soup
1 tsp. salt
¼ tsp. pepper
Cook about 3 oz. noodles 10 minutes in 1½ quarts boiling water, with 1 tbsp. salt. Rinse in cold water. This makes 1½ cups cooked noodles. To the meat, add chopped onion and beaten egg and mix well. Then add 1 tin Aylmer Tomato Soup, salt, pepper, and noodles. Mix thoroughly. Place in well-greased baking dish. Bake in 400° oven 1½ hours, the first hour with dish covered, then remove cover for last ½ hour. Serves 6.
CANADIAN CANNERS LIMITED HAMILTON, CANADA 67

Just one of 99 luscious treats!
Everything from cream puffs to meat rings . . . any of 99 baked goodies are quick and easy with Swift'ning's "Make-Your-Own" Mix!
NOW it's easier than ever . . . quicker than ever . . . to bake at home! Prepare this handy mix and see. Combine 9 cups sifted all-purpose flour, ¼ cup baking powder, 1 tablespoon salt; blend in 2 cups Swift'ning. With this one Mix, you can make any of 99 different main dishes and desserts!
Send today for the FREE book that tells you all about this new discovery! Write Martha Logan, Swift Canadian Co., Limited, Toronto, Ont., for your copy of the "Make-Your-Own" Mix recipe book (containing 77 recipes) and "Popular Request," which contains 22 additional recipes using the Mix.
Swedish Meat Ring
3 cups Swift'ning "Make-Your-Own" Mix (do not pack)
1 tablespoon Swift'ning
1 cup thick gravy or condensed cream of mushroom soup
¾ cup milk
¼ cup chopped green pepper
2 cups ground cooked ham or other meat
Combine Mix and milk to make biscuit dough. Turn out onto waxed paper. Knead 6 times. Roll out on lightly floured pastry cloth or board into an 8 x 15-inch rectangle. Melt Swift'ning in skillet, add green pepper and cook until tender. Combine with meat and gravy. Spread evenly over dough to within 1 inch of edges. Roll up as for jelly roll. Place on baking sheet. Form a ring by bringing ends together. Press edges together to seal. With scissors slash ring, cutting on a diagonal from outside of ring almost to center. Cut 12 pieces. Turn each piece cut side up. Bake in a hot oven 450°F., about 20 minutes, or until well browned. Serve hot with mushroom sauce or gravy. Yield: 6 servings.
EXTRA
WIN A FUR COAT
Picture yourself in a gorgeous Mink, Persian Lamb, or Muskrat coat—then enter Swift'ning's Fur Coat Contest! There are 236 exciting prizes . . . all genuine "Alguonquin" furs! Just print your name and address on a Swift'ning carton top, and mail to Swift'ning's Fur Coat Contest, Box 446, Terminal A, Toronto, Ontario. Details and prize list at your food store.
Swift'ning is the trade mark for Swift Canadian Co. Limited's new, improved shortening
Coconut Bars
2 cups Swift'ning "Make-Your-Own" Mix (do not pack)
1½ cups brown sugar, firmly packed
1 cup shredded coconut
1 cup chopped nuts
2 eggs, beaten
1 teaspoon vanilla
Blend Mix, brown sugar, coconut, and nuts. Add eggs and vanilla. Mix to blend thoroughly. The batter is very stiff. Spread batter in a baking pan (8 x 12 inches) (rubbed with Swift'ning). Bake in a moderate oven. Cut into 1½ x 2½-inch bars.
Bake 25 to 30 minutes at 350°F.
Yield: 24 bars.
Good Cooks are Switching to SWIFT'NING

AROUND HOME

HOPALONG

DICK TRACY

OZARK IKE

KING AROO

PERRY MASON

NANCY

ALLEY OOP

ORPHAN ANNIE

MARK TRAIL

BOARDING HOUSE

OUT OUR WAY

BUZ SAWYER

GASOLINE ALLEY

BOOTS

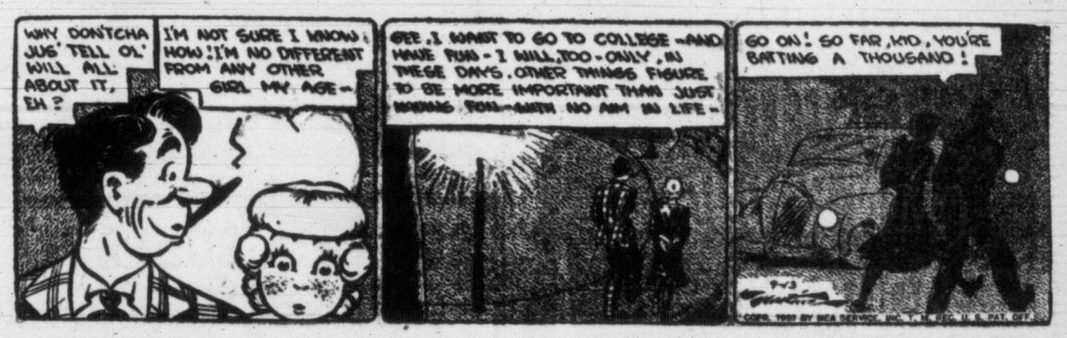

BEDTIME STORY

by Thornton W. Burgess

A shower taken every day
In health and happiness will pay.
—Hummer the Hummingbird.

Hummer the Hummingbird, he of the lovely ruby throat and exquisite green coat, is very proud of his fine dress. He takes the utmost care of it. He spends much time preening his feathers. Each feather must be in place just so.

Now anyone who is fussy about his appearance takes care to bathe often. It is so with Hummer. He thinks bathing is as important as eating. Of course it isn't quite so important, but Hummer acts as if it were. Of course it is the same way with Mrs. Hummer.

They take it in dew when it lies heavy on the leaves of trees. They take it in raindrops, a real shower bath. But they never take it in Laughing Brook or the Smiling Pool or the bird bath. They want shower baths, not baths in still water. They do not go into water as some of the birds do. When the leaves are wet, as they often are from heavy dew or in time of fog, smart little Mrs. Hummer takes her shower regularly. She flies in among the leaves and flutters so that the little drops of water fall on her and give her the shower she wants.

It was a dry time now. It had been dry for too long. That is what Hummer thought, anyway. He missed his shower bath. He missed it very much indeed. He wanted it for two reasons. He wanted it to keep his feathers clean. They were not really dirty, but he felt as if they were. He wanted it to help him keep cool. Hummer was disconsolate.

Then one morning Hummer was late in visiting Farmer Brown's flower garden. He usually visited it quite early in the morning, but this morning he was late. When he got there Farmer Brown's boy was busy among the flower beds. He was picking off the faded flowers and pulling a weed here and a weed there. Hummer visited the flowers in another part of the garden, but all the time he kept a small watchful eye on Farmer Brown's boy to see what he was doing. Farmer Brown's boy stooped and picked something from the ground. Suddenly the air just in front of him was filled with tiny drops of water like raindrops. They were so small that they made almost a mist. Farmer Brown's Boy was watering a flower bed.

Hummer didn't wait a second. His wings never moved faster than they did now as he shot across the garden straight into the spray from the hose Farmer Brown's boy was using. In the midst of that spray Hummer stopped abruptly for a moment or two. Then he darted out, turned and was back in a jiffy. He paid no attention whatever to Farmer Brown's boy. Here was a perfect shower bath and he was making the most of it. Never had he enjoyed a bath more. And never had Farmer Brown's boy enjoyed more watching the little jewel of a neighbor darting this way and that.

Skeena River Salmon Suffer From Landslide

VANCOUVER (CP) — An avalanche on a remote section of the Skeena River has resulted in the loss of millions of dollars of unborn salmon, fisheries department reports.

The department says a massive rockslide on the Babine River is badly mutilating and even killing salmon attempting to reach important spawning grounds and may result in 66 per cent loss on the sockeye salmon run four years from now.

The barrier blocks the way to grounds at the mouth of the Skeena. The grounds are used by 60 per cent of the fish in the Skeena area, second most important in the province.

In mid-August, 70,000 instead of the usual 200,000 fish had gone up river.

Almost 1,000 fishermen in that area are dependent on the fish for their existence.

A. J. Whitmore, chief supervisor of department engineers, says they are surveying the situation in the hopes it can be remedied by 1952.

21-Time Loser Gets $20 Fine

After hearing that the accused had had 20 convictions for infractions of the B.C. Motor Vehicle Act this year, Magistrate H. C. Hall in city police court today imposed a $20 fine and a license suspension against Bhag Singh, young East Indian of 830 Queens Avenue, for fast driving.

Singh was arrested Tuesday evening for failure to respond to a summons to appear in court Tuesday morning. Accused pleaded guilty to the speeding charge.

DEATH RATES

In the United States 50 per cent of men die before 65, but only 40 per cent of women.

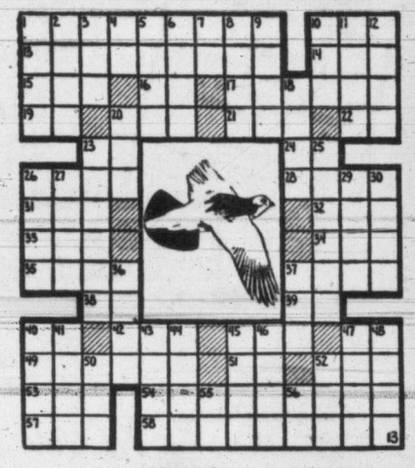

HORIZONTAL
1 Depicted bird, the willow
10 It — competely feathered feet
13 Scoundrel
14 Fish
15 Individual
16 Oriental measure
17 Expunger
19 Near
20 Footlike part
21 Negative word
22 Symbol for sodium
23 Company (ab.)
24 Preposition
26 Peruse
28 Burrowing animal
31 River in Switzerland
32 Small child
33 Compass point
34 Indonesian of Mindanao
35 Give ear to
37 Flower part
38 Near (ab.)
39 Whirlwind
40 Symbol for actinium
42 Man's name
45 Worm
47 Letter addition (ab.)
49 Canadian province
51 That is (ab.)
52 Mine shaft hut
53 Footed vase
54 Hieroglyph
57 Annex
58 Dwellings

VERTICAL
1 Malaysian canoe
2 Canvas shelter
3 Mimic
4 Railroad (ab.)
5 Plus
6 Wading bird
7 Symbol for gallium
8 Solar disk
9 Roman emperor
10 Belongs to him
11 Arabian gulf
12 Wheys of milk
18 Type of bomb
20 Seed container
23 Lurch
25 Spotted
26 Headstrong
27 Facility
29 Tardy
30 Type of cheese
36 Monotony
37 Distress signal
40 Water (Latin)
41 Coagulate
43 Denomination
44 Pain
45 "Emerald Isle"
46 Line of junction
47 Versifier
48 Weight of India (pl.)
50 Conclusion
52 Cotangent (ab.)
55 Article
56 Symbol for cerium

Answer to Previous Puzzle

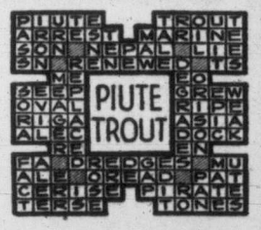

The Crossword puzzle, a regular comic page feature in the Times, was held up in the mail for the early part of this week. The solution given today is for last Saturday's puzzle.

Seaman's Union Joins Huge Rail Brotherhood

MONTREAL (CP)—The Canadian Brotherhood of Railway Employees and Other Transport Workers (C.C.L.) and the National Seamen's Association of Canada have been merged, H. M. McMaster, co-founder and president of the seamen's union, announced Wednesday night.

An agreement transferring N.S.A.C. membership to the C.B.R.E. was signed a few days ago following negotiations for some weeks, Mr. McMaster said.

The seamen's union, with a membership of 3,500 to 4,000, will become a distinct local of the railways' labor body.

The agreement, Mr. McMaster said, was signed by A. R. Mosher, C.B.R.E. president who advocates affiliation into one big organization of all Canadian labor movements.

The N.S.A.C. head said more than 600 seamen already have been transferred into the C.B.R.E. after signing cards and a "100 per cent backing of the agreement" is expected shortly.

The N.S.A.C., an affiliate of the National Maritime Federation, was founded in 1933.

Dance Nets Funds For Ganges Legion

GANGES—A dance at Mahon Hall drew a crowd of 150 and netted $50 for Saltspring Island branch, Canadian Legion, sponsor of the affair.

George Heineky was master of ceremonies, and contest winners were Mr. and Mrs. Robert Akerman, Mrs. Lois Hayes and Tom Brooks.

Released From Jail

HEIDELBERG, Germany (Reuters) — Benoni Junker, 31, was released today from the American war-criminal prison at Landsberg, Bavaria, after having served his sentence, American army authorities announced here last night. Junker was convicted in connection with the Malmedy massacre, when 17 surrendering soldiers were shot down.

Closing Averages

Dow Jones closing New index:

30 Industrials, 276.37, up 1.06
20 Railroads ... 83.61, up .30
15 Utilities ... 45.49, up .04
65 Stocks ... 98.59, up .32
Volume 2,340,000 shares.

TORONTO AVERAGES

Industrials ... 357.64
Golds ... 87.48, down 15
Base Metals ... 191.43, up 44
Western Oils ... 118.93, up 1.96
Sales, 5,188,000.

MONTREAL AVERAGES

Industrials ... 249.06, up 1.2
Utilities ... 88.04, up .01
Golds ... 67.34, up .93
Pulp & Papers, 853.65, up 2.45
Sales, 867,000.

Aluminium Up Six Points At New High

MONTREAL (CP)—The industrial list climbed steadily in a follow-up to Wednesday's trend.

Senior metals and steels paced the market.

Aluminium Ltd. highlighted the market when it jumped 5⅞ points to a new high of 108⅛ under a turnover of more than 1,000 shares. Placer Development showed a net gain of 3½ points after rising 4½ to a new high of 49.

Papers were ahead, but Howard Smith gave the group a weaker appearance when it fell back five points to 112 following Wednesday's 10-point rise to a new high of 117.

Among gainers were Algoma Steel up 1⅛ at 58⅞ after touching a new high of 59¼, Canadian Celanese 1 at 61½, Intercolonial Coal 1 at 33½ and McColl ¾ at 36½.

Mines and western oils moved in an irregular price path in heavy trading.

Liquors In Demand

TORONTO (CP) — Industrial issues pushed steadily higher today toward the session's close. Trading was unusually heavy.

Liquors and miscellaneous industrials posted the strongest gains. Papers, agricultures and steels showed a majority of advances. Utilities, refining oils, banks, textiles, manufacturing companies and retail stores were mixed. Constructions and foods weakened.

Western oils held firm support and climbed to another record high. Trading was heavy in a wide list of issues. Ajax Petroleum, Anchor Petroluem, Davies Petroleum, Devon-Leduc, Mid-Continent, Kroy and Omnitrans were in demand.

Profit-taking skimmed some of the gains from yesterday's rapid gold advance. Senior issues tended to hold firm while juniors took the brunt of selling losses.

Base metals continued mixed and irregular. Anaconda Lead, Callinan Flin Flon, Fenimore Iron, Quebec Copper and Yukeno were active.

B.C. Forest Higher

VANCOUVER—B.C. Forest Products for the second day in succession made a new high. Today's jump was of 50 cents to 10.25. Other B.C. industrials were steady to lower, with Powell River dropping a point at 87.

Oils were stronger where changed. Superior was most active, adding 12 cents at a new high of 1.46, while American Leduc shot ahead to 1.70, up 17 cents. Also higher were Anglo Canadian, Calmont, Del Rio and Calvan.

Western Uranium was again a heavy trader with 5.40 the last trade before noon. Silver standard advanced 8 cents to 2.63, and American Standard 3 cents to .22. Estelle at 1.75 was 5 cents higher.

Rails Head Rise

NEW YORK (AP) — Wall Street's September bull market rolled ahead today with railroads heading the rise. They got strong backing from oils and just about all of the metals.

The popularity of metals extended through copper, aluminum, zinc and gold shares.

Stocks going higher included Southern Pacific, New York Central, Texas Co., Sinclair Oil, American Smelting, American Zinc, Kennecott Copper, McIntyre-Porcupine, Aluminum Ltd., Climax Molybdenum, Union Carbide, Bethlehem Steel, Chrysler and Douglas Aircraft.

Canadian issues climbed. McIntyre was up 1½, Canadian Pacific increased 1⅛ and Distillers-Seagrams was up ⅜, Dome Mines and Hiram Walker each gained ¼. International Nickel was unchanged.

On the curb, Royalite Oil gained ⅜, Lake Shore and Giant Yellowknife were up ⅛.

Dividend Dates

ALUMINUM CO. OF CANADA—Preferred 25c payable Dec. 1; record Nov. 7; xd Nov. 6.

CONFEDERATION LIFE ASSOCIATION—Two extras of $1.75 payable Oct. 15 and Dec. 15, of record Oct. 10 and Dec. 10, respectively; usual quarterly dividends of $2 payable Sept. 15 and Dec. 15.

EASY WASHING MACHINE—5 cents plus 5 cents extra payable Oct. 1; record Sept. 15; xd Sept. 15.

DOME MINES—17½ cents payable Oct. 30; record Sept. 29; xd Sept. 27.

JOHN INGLIS—10 cents payable Oct. 1; record Sept. 20; xd. Sept. 19.

IMPERIAL BANK OF CANADA—30 cents payable Nov. 1; record Sept. 29; xd Sept. 27.

MANITOBA SUGAR—Preferred 3 payable Oct. 1; record Sept. 15; xd Sept. 13.

CANADIAN FAIRBANKS MORSE—Preferred $1.50 payable Oct. 15; record Sept. 28; xd Sept. 27.

CANADIAN GENERAL INVESTMENTS—25 cents payable Oct. 15; record Sept. 29; xd Sept. 27.

THIRD CANADIAN GENERAL INVESTMENT TRUST—10 cents payable Oct. 15; record Sept. 29; xd Sept. 27.

TODAY'S STOCK QUOTATIONS

By

James Richardson & Sons — T. H. Burns & Co. Ltd. — A. E. Ames & Co. — Investments Dealers' Association — Hagar Investment Ltd. — H. A. Humber Ltd.

MONTREAL-TORONTO INDUSTRIALS

CLOSING PRICES

	Bid	Asked
Abitibi com	19¾	19⅞
Do pfd	25¼	--
Acadia Atlantic	6¾	7¼
Do A	18	19
Do pfd	100	102
Agnew-Surpas	10⅛	10⅜
Algoma S	59	59½
Aluminum	108½	108¾
Do pfd	24¾	25
Anglo-Nfld-D	12¼	12⅝
Argus Corp	14⅝	14⅞
Do pfd	88	
Asbestos Corp	71	71¾
Ashdawn Hw A	12⅝	17
Do B	19	19¼
Atlas Steel	23¼	23½
Bathurst A	53	54
Do B	35	
Beatty Bros	12⅛	12¾
Bell Tele	39¼	39½
Blue Ribbon	22	
Brantford C A	17	17⅝
Do B	13	16
Brazilian Trac	25½	25⅝
BA Oil	22⅝	22¾
BCE 4% pfd		80
Do 4¾% pfd	91	94
B.C. Forest P	10⅛	10¼
BC Packers A	18½	19½
Do B	18½	19¼
BC Power A	29½	29¾
Do B	5⅛	6
Brown Co	16	16⅛
Do 1st pfd	121	
Do 2nd pfd	51¾	52½
Bruck Mills A	20½	21¾
Do B	9	10
Building Prod	34½	35
Burlington S	20¼	22¼
Burns & Co A	55	56½
Do B	40	43
Burrard D A	7¾	8
C and D Sugar	20¼	20¼
Can Cement	90½	93
Do pfd	27½	29
Can Iron F	20	21
Can Malting	50	52½
Can Nor P	10⅝	11
Can Packers A	39	41
Do B	33½	33¾
Can Per	45½	46¾
Can Steam		45
Do pfd	46¾	48½
Can W & C A	151	
Do B	75	76
Can Brew	20	20¼
Can Canners	33¼	33½
Can C and F	15½	16
Do A	17½	18
Can. Celanese	60	62¼
Do $1.75 pfd.	35½	37
Do $1.00 pfd	--	23¾
Can D & D	43	43½
Can Gen Elec	330	350
Can G Invest	23½	24
Can Indus	43	45
Can Loco	34	34¾
Can Oil	23¼	23½
C.P.R.	33¾	34
Can Vickers	19½	20¼
Can W Lumber	12⅝	12¾
Westinghouse	81½	--
Chatco Steel	8¾	10
Do pfd	6¾	7½
Cockshutt Plow	40¾	41
Con Bakeries	7	8
Cons M & S	168	168¼
Con Paper	39	39½
Con Gas	--	14¾
Con Glass	26	28
Corby's A	13	13¼
Do B	--	13¼

	Bid	Asked
Cos Imperial	27	28
Craig Bit	5¼	5½
D Leather A	18	19½
Do B	7½	8¼
Distillers-Seag	29⅝	29¾
Dom Bridge	62	64½
Dom. F & S	14½	14⅝
Do pfd	99	100
Dom Glass	72½	73½
Dom Magnsm	13⅛	13¼
Dom Oilcloth	40	--
Dom S & C	22½	22⅝
Dom Stores	12	12¼
Dom T & C	47⅝	48
Do pfd	21½	22
Dom Textile	15⅝	17¼
Dom Woollens	8½	9½
Donna Paper		33
Donahue Bros	44¼	44⅝
Dryden Paper	35	36½
Eddy Paper A	24½	25
Electrolux	15½	15⅝
Estabrooks pfd	18¾	20
Fam Players	15⅝	15¾
Fanny Farmer	28⅛	28½
Fed Grain	14⅝	15
Fleet Mfg	225	230
Ford Can A	49½	50
Fraser Co	64	
Do pfd.	102	103½
Gatn Power	18⅝	19
Do 5% pfd	101¼	101½
Gen S Wares	18¼	20
Do pfd	103	104
Goodyear Tire	94¼	96
Do pfd	48½	49
G L Paper	17⅞	18
Do A pfd	--	50¾
G W Coal A	7¼	7½
Gypsum L & A	28⅞	29¼
Hamilton Bdg	16	17
Hamilton Ctn	23⅝	30
Harding Crpt	10½	10¾
Hayes Steel	35½	36½
Hinde & Dch	31¼	--
Howard Smth	110	--
Imperial Oil	39½	40
Imperial Tbce	11⅛	--
Imp Tb 4% pfd	6	6½
Indus Accpt	35	
Int Brnz pfd.	21⅝	25
Inter Mtls A	47½	48
Inter Nckl	42	42¼
Inter Paper	56½	
Inter Ptrim	22⅛	22¾
Inter Utilts		29¼
Kelvinator	16	
Labatts		19½
Lang	14	15
Laura Secord	13	14⅝
Loblaw A	30⅝	30½
Loblaw B	32	32¼
MacMillan B	26½	27¼
Mailman Crp	12½	--
Mpl Lf Mllng	9⅝	9¾
Mssy-Hrrs	14⅛	14¼
McColl-Frtnc	35⅝	36
McCl-Frtc pfd	95	97
Mercury Mills	325	350
Milton Brck	165	170
M & O Paper	32½	32⅝
Rbrt Mtchll	4½	--
Molson's A	25½	--
Molson's B	24½	
Mnrch Knt	15	16
Mntrl Lcmct	16½	17¼
Moore Crp	26½	28
National Brew	21⅝	22½
National Drug	8⅝	9
Ntonl Drg pfd	11¼	11½
National Gro	14⅝	15

	Bid	Asked
Ntntl Hary A	30	31
Ntntl Hary B	30	30¼
Ntntl Stl Cr	30⅛	31
Ngr Wr Wvng	33	35
Ogilvie Flour	25¼	26
Ontario Steel	67	70
Page Hersey	59	60
Penmans	58	
Powel River	86	87
Power Corp	28½	29
Purity Flour	10	10¼
Do Pfd	51½	53
River Silk A	28½	29
Do B	10	15
Russell Indus	25¼	25½
St L Corp	47½	47¾
Shawinigan A		39⅝
Shea's Brew A	14⅝	15
Do B	31	
Sick's Com	20	21
Do V T	19	
Silverwood A	9¾	10
Simpson's A	33½	34
Do B	94	
Slater Co	36⅛	38
Standard Chm	19½	
Stand Paving	13⅛	14
Do Pfd	26⅝	29½
Stan Brock A	7⅛	8
Stedman	17¾	18½
Steel Can Pfd	36½	36¾
Tamblyn	31¼	31¾
Taylor Pearson	7	8
Do Pfd	10	10¼
Tip Top Tail	21⅛	22½
Traders Fin A	28	28½
Union Gas	19⅝	19¾
United Cor A	28½	--
Do B	45	
United Fuel A	53½	56½
United Steel	11	11¼
Hiram Walker	56½	57¼
Westeel	19¾	20
Wes Can Brew	17	17⅛
Western Grocers	45	45½
Do A	33½	34½
George Weston	23	24½
Do Pfd	93	93½
Winnipeg Elec	39¼	39½
York Knit	5¼	5⅝
BANKS		
Bank of Mont	27	28¼
Bk Nv Sct	36⅛	36¼
Bnk Trnt	40	40½
Cdn Bk Cmmr	25⅝	26
Cdn Invst Fnd	715	
Dominion Bnk	28¼	29
Imperial Bnk	30¾	31
Royal Bk Cdn	26½	27
UNLISTED	**Bid**	**Asked**
Angl-C Tl	11⅛	12½
Angl-C Tl pfd	40	41¼
B.C. Sugar	95¼	98
B.C. Tel pfd.	108½	111
B.C. Tl pfd.	96	97½
B.C. Tl. com	35	36
Clgry Pr. pfd.	98	
Cn Utlts pfd.	100	102
CW Nt Gs	65	
CW Nt Gs pfd.	18¼	19½
Cnghm Dr pfd.	50½	--
Dvr Industr	8½	9½
Grwrs Wn	165	190
Husky Oil	10½	
Neon Prdcts	49	52½
Pwr Crp	111	114
Peller Brew	115	135
Pellr Brew pfd.	10½	
Hwrd Smth	43	47½
Sfwy (Can)	93⅛	94½
US Stl Prd pfd.	24	--

TORONTO OILS AND MINES

OILS	Bid	Asked
Devon L	300	310
Ajax	210	215
Amn N	100	105
Anglo Can	730	740
Atlantic	295	300
Atlantic	295	300
C and E	16½	17
Calmont	152	157
Calvan	565	575
Central L	220	225
Charter Oil	100	105
Commoil	220	
Commwlth	345	360
Del Rio	120	125
Federated	820	840
Gridoil	11¼	12
Home Oil	16½	17
Jupiter	170	175
Kroy Oil	131	136
Model Oil	122	127
National Pete	245	260
New B D	238	242
Okalta	275	290
Pacific P	950	960
Pan Western	120	127
Royalite	18	18¼
Roxana	21	25
Security Free	270	280
Selburn	350	360
Superior	138	146
Tower P	38	40
Trans Empire	415	420
Trend	41	44
United Oil	81	85
MINES		
Cassiar	250	260
Fenimore	140	145
Akaitcho	120	125
Anacon	335	350
Ascot Metals	230	235
Aubelle	11	12
Aumaque	24	27
Aunor	320	330
Barnat	113	117
Barymin	81	85
Base Metals	62	65
Bevcourt	56	60
Bobjo	18	19
Bralorne	680	700
Broulan	127	130
Buffalo Add	9	10
Buffalo Ank	133 x	138
Bulolo	690	725
Campbell R L	360	370
Canadian M	60	64
Castle Treth	250	265
Central P	57	63
Chemical R	118	122
Chesterville	32	34
Cobalt L S	96	100
Cochenour W	165	170

	Bid	Asked
Colomac	4	5
Conwest	385	390
Cons Beatty	42	46
Cons Duquesne	44	48
Croinor	31	35
Discovery Y K	35	37
Dome Mines	19	19½
Donalda	45	46
East Malartic	118	122
East Sullivan	900	925
Elder	61	65
Eldona	22	25
Estella	165	175
Eureka	105	110
Falconbridge	10½	11
Frobisher	425	440
Giant Y K	10⅝	11
Gods Lake	34	40
Golden M	680	690
Harricana	9	10
Hardrock	13	14
Hasaga	32	40
Hollinger	15	15⅛
Hosco	5	6
H B Mining	63½	64
Indian Lake	4	5
Inspiration	38	40
Joliet Quebec	51	54
Kerr Addison	18	18½
Kirkland Lake	86	90
Labrador	850	875
Lake Dufault	75	80
Lake Osu	21	23
Lake Wasa	32	37
Lamaque	600	650
Lavalie	13	14
Lake Shore	925	940
Leitch Gold	108	112
Little L Lac	73	78
Lingman Lake	21	24
Louvicourt	25	27
Lynx Y-Knife	13	17
McDonald	85	88
McIntyre	72½	73¼
McKenzie R L	45	48
McL Cockshut	290	300
Macassa	200	210
Mackeno	195	200
Madsen R L	225	230
Malartic Gold	225	230
Mining Corp	18	18½
Moneta	30	33
Negus	89	100
New Calumet	300	310
New Dickenson	143	146
New Jason	11½	15
New Lund	158	160
Nipissing	190	
Nisto	14	15
Noranda	75½	76¼
Normetals	490	500
O'Brien Gold	135	145
Osisko Lake	105	108
Pamour Porc	90	95
Paymaster	65	68

	Bid	Asked
Perron Gold	55	60
Pickle Crow	170	175
Powel Rouyin	100	110
Preston	280	290
Que Manitou	315	325
Quemont	24½	25
San Antonia	263	270
Senator	21	23
Sheep Creek	172	178
Sher Gordon	380	390
Silanco	20	21
Sigma	700	725
Silver Miller	160	165
Silver Std	255	260
Sisco Gold	70	75
Sladen Malar	68	72
Starratt Olsen	65	68
Steeprock	740	750
Sullivan	350	360
Sylvanite	132	138
Teck Hughes	220	230
Toburn	26	21
Trans Con Res	60	65
Upper Can	180	185
United K Hill	15½	16
Ventures	13¾	14½
Wait Amulet	12	12½
Wright Harg	160	165
Y-Knife Bear	178	185
Yale L & Z	77	82
Yukeno	150	153
UNLISTED		
August P	4	7
Brown McDade	5	8
Can Superior	15¾	--
Camray	3	5
Captain	3	5
Dome West	12½	12⅞
Empire	10	13
Husky	10½	11¼
Jet Oils	42	45
Kamlac	15	18
Lasalle	2	4
Lake Exp	3	6
Lun Echo	14	17
Mindus	58	
Murmac	3	5
Midland	20	22
Mate	6	
New Aug	5	8
Norbeau	60	70
Mount Keno	35	40
Oklend	5	6
Ordala	2	4
Pascalis	9	12
P R N O	320	340
Rand Malartic	6	9
Sunbear	2	4
Vermilion Con	35	40
Walcora	4	7
Young D	16	19
Yankee C	57	--
Zalota	8	--

VANCOUVER—NOON

OILS	Bid	Asked
Allied Oil	99	102
Anaconda Oil	13¼	13½
Anglo-Can	730	735
AP Con	50	
Atlantic Oil	290	295
Britalta Pete	385	395
British Dom	235	245
C & E Corp	16⅝	16⅞
Calmont	155	160
Calnorth	--	59
Calvan Cons	555	560
Cen Leduc	220	225
Charter Oil	98	100
Commoil	180	215
Commonwlth	375	
Cont Oil	72	75
Dalhousie	40	43
Del Rio	121	125
F Petroleum	825	
G Petroleum	735	750
Do A	740	
Hargal Oil	11	11½
High Sarcee	--	17
Home Oil	--	17
Mc Segur	27	
Mercury	--	14
Mill City	16	
Model Oil	125	130
Okalta	275	
Pacific Pete	940	
Princess Pete	140	143
R Leaseholds	30	
Royal Can	11½	12
Royalite	--	19

	Bid	Asked
Share Oil	13½	
S Brazeau Pete	9½	11
Spooner Oils	32	
Sunset Oils	42	
Superior Oils	141	145
Vanalta	44½	45
Vulcan	56	
York Oil	45½	47
MINES	**Bid**	**Asked**
Amrcn Std	23	24
Base Mtls	65	
Bralorne	650	690
BRX (1935)	3¾	4
Canusa Crb	9	10
Caribou Gld	138	
Cobalt Ld Slv	95	100
Congress	7	8
Crnn Bbn	66	67
Estella		170
Gnt Msct	113	115
Golconda	70	
Grandview	37½	40
Hamil	35	36
Highland Belle	82	84
Indian	26	26½
Inter C & C	40	44
Islnd Mntn	70	
Kooteny Bs Mt	30	32
Kootenay Bl	127	128
Mackeno	195	205
McGlvry Crk	21	25
Pcfc Nckl	37	38
Pend Oreille	10½	10⅝

	Bid	Asked
Pioneer Gld	215	225
Prmr Brdr	36½	37
Privateer	12½	13½
Quatsino Cpr	65	66
Red Hawk	6¾	7½
Reeves McD	520	530
Sheep Creek	173	176
Silbak Prmr	54	56
Sil-Van Cons	122	125
Silver Ridge	17	20
Slvr Stndrd	261	265
Tylr Brdg	26	30
Vananda	14½	16¼
Van Roi	93	94
Wellington	3	3½
Westrn Urnm	535	540
Yukeno	149	150
INDUSTRIALS		
Alta Distillers	315	320
Do VT	300	310
BC F Prod	9¾	10¼
BC Turf	46	49
Can Collieries	--	500
Can W Lumber	17½	17¾
Cap Estates	19	
Coast Brew	405	410
Interior Brew	--	460
MacMillan A	--	28
Do B	--	28
Neon Prods.	15¼	--
PC Terminals	12	--
Powell River	87	88
W Paper A	10½	11
Do B	8½	9

NEW YORK CLOSE

Allied Chemicals	76⅝	General Foods	44½	Procter & Gamble	69
American Can	118½	General Electric	62⅝	Schenley Distillers	36⅝
American Tobacco	65	General Motors	51¼	Standard, Calif.	54⅝
American Smelter	96⅛	Goodyear Tire	48⅞	Standard Oil, N.J.	69⅛
American T and T	161⅛	Great Northern	53⅝	Sears Roebuck	56
American Woolens	38⅛	Int. Harvester	35	Socony	37⅛
Anaconda Copper	49¾	Int. Paper	52⅝	Southern Pacific	64⅛
Atchison Topeka	80⅝	Int. T. & T.	17⅝	Southern Railway	55⅝
B. & O. Railway	20⅝	Int. Nickel	39⅝	Texas Corp.	59⅛
C.P.R.	32	Loews Theatre	18⅛	United Aircraft	32¾
C. & O. Railway	30⅞	New York Central	19¼	U.S. Steel	45¼
Eastman Kodak	47⅞	Norfolk Western	46⅞	Westinghouse Elec.	40¼
Erie R.R.	19⅝	Northern Pacific	55⅝	Woolworth	44

London Prices

LONDON, Sept. 13 (AP)—Stock closings: Babcock & Wilcox, 79s; Boots Pure Drug, 25s 10½d; Canadian Pacific, $67; Central Mining, £2¼; Consolidated Gold Fields, 46s 3d; Courtaulds, 48s 9d; Hudson's Bay Co., 128s 1½d; Imperial Chemical, 50s 7½d; Imperial Tobacco, 105s; Metal Box, 54s; Mexican Eagle, 27s 7½d; Rand Mines, 130s.

Bonds: British 2½% per cent Consols, £65⅛; British 3½% War Loans, £87 7-16; British Fundings, 4's, 1960-1990, £103 15-16.

ATTENTION!

Responsible administrative position required by Victoria man with initiative, extensive experience and first-class references. Present position lacks future. Minimum salary required $3,600 P.A. Lowest tender not necessarily accepted.

Victoria Press, Box 1316

BONDS WITH A KICK

No Trick At All In Selling Convertibles

By HARRY YOUNG, Times Business Editor

While British Columbia had to go into the U.S. market to sell its new $35,000,000 of new bonds, leading Canadian companies and corporations are finding no difficulty in raising funds in Canada for new issues.

So much so that the issue of 10,000,000 convertible bonds in Brazilian Traction was heavily oversubscribed before the official announcement of the offer was made today to the general public.

The new bonds are 4½ per cent 20 years collateral trust bonds that may be converted into the common stock of Brazilian Traction at any time of their duration.

The issue is similar to those recently floated by Dominion Textile, B-A Oil, Husky Oil, Abitibi, Dominion Steel and Coal and Inter-Provincial Pipeline. These convertibles in some cases have already opened the way for substantial capital appreciation, and as they provide a form of security with a distinct hedge against inflation losses, they have won a considerable popularity with the investing public.

As an example, the recently floated B-A bonds are now trading at around 12 per cent premium.

In the case of Brazilian Traction, the bonds were issued at 98, and until Sept. 1, 1952, they may be converted into common stock at an exchange rate of $25. As the present market price of the common stock is $25¼, the conversion angle makes an immediate appeal. Later in the life of the bond the conversion rate gradually rises.

The whole effect of this and other convertible bonds is to give the investor a second chance of dipping into equity stock in the case of further cheapening of the dollar. This makes them of greater present appeal than the more staid government and municipal issues, which have not only a lower yield but also have no protection against inflation.

* * *

My comments earlier this week suggesting that Victoria manufacturers should cash in on the free advertising provided by the use of the thunderbird device on the new five-year B.C. automobile license plates has brought several inquiries from local industries as to how permission may be obtained to use this symbol.

Tom Sturgess, of the B.C. Trade and Industry Department, kindly comes to the rescue by sending me a copy of the regulations governing the use of this B.C. products insignia, which is copyrighted by the Vancouver Board of Trade.

The Vancouver B. of T. will supply application forms on request. The qualifications are that the goods to be marked must conform to a certain standard, and 60 per cent of the total combined material and labor costs of the article must have been expended in B.C. The applications will be considered by a special committee.

There is no charge to members of the Vancouver B. of T., but a registration fee of $35 is payable by non-members.

$ Exchange

MONTREAL, Noon (CP)—Market rate for U.S. funds was $1.05 21/32. Pound sterling was $2.95 13/16.

NEW YORK, Noon (CP)—Canadian dollar was unchanged at a discount of 5 5/16 per cent in terms of U.S. funds. Pound sterling was unchanged at $2.79 15/16.

GRAIN

WINNIPEG

	Open	High	Low	Close
Oats—				
October	87½	87½	86¾	86⅞
December	85⅛	85⅛	84⅝	84⅞
May	87⅜	87⅛	86⅝	87
Rye—				
October	177⅞	178⅝	177½	177½
December	173⅞	174	172⅝	172¾
May	176⅝	176⅝	175⅛	175⅛
Barley—				
October	124⅛	125¼	123½	124
December	117½	117⅝	117¼	117¾
May	119⅛	119⅝	118⅛	118⅝
Flax—				
October	416⅞	417⅝	415½	415½
December				395¾
May	394½	394½	394	394

Cash Grain Close

Oats—No. 2 cw. 86⅞.
Barley—No. 2 cw. 126½.
Rye—No. 2 cw. 178; track 177½.

CHICAGO

	Open	High	Low	Close
Wheat—				
December	246⅞	246⅞	244⅝	244⅞
September	242⅞	242⅞	241	241
March	249⅝	249⅞	247⅝	247⅞
Corn—				
September	180	180	178½	178⅝
December	173	173	171⅝	171⅝
March	177	177	175⅝	175½
Oats—				
September	82½	82¾	82	82¼
December	86⅞	86⅝	85½	85⅝
March	89⅝	89⅞	88⅝	88⅞
Rye—				
September	171	171	169⅝	169⅝
December	175¼	175⅞	174	174
May	178¼	178¼	176¼	176¼

CITY EGG PRICES

To producer:

Grade A large	67c
Grade A medium	53c
Grade A small	40c
Grade B	45c
Wholesale:	
Grade A large	79c
Grade A medium	63c
Grade A small	51c
Grade B	56c

Island Mine Progress

Base Metals Mining Corporation earned 3¼ cents per share last fiscal year, compared with 3 cents. Profit was $126,850, against $87,068. Company announces that its Vancouver Island Base Metals Ltd. mine at Mt. Sicker is now reaching capacity operations after interruption caused by long drought, which interfered with water supply.

SPLIT APPROVED

Shareholders of Canada Life Assurance at a special meeting approved a 10 for 1 stock split.

IMPERIAL BANK OF CANADA

L. S. MACKERSY, M.C.

At a recent meeting of the Board of Directors of Imperial Bank of Canada Mr. L. S. Mackersy, General Manager of the Bank, was elected a Director.

***

Trinidad Leaseholds Buys Alberta Company

CALGARY — Trinidad Leaseholds (Canada) Limited, closely affiliated with Trinidad Leaseholds of Great Britain, announced that it had purchased the drilling equipment of Canada West Drilling Company. The company will use a number of the rigs on contract drilling. The balance will be used for developing company properties in South Leduc.

A company office has been opened in Calgary under Charles Lee, and a branch office at Leduc under Harry S. Conder. The Trinidad Leaseholds announcement says that it believes its establishment in Alberta represents the first entry of British capital into the large-scale developments under way.

The Deep Rock Oil Corporation of Tulsa, Oklahoma, previously connected with Britalta in proving up gas reserves in Medicine Hat area, has now entered Alberta on an independent and active basis. Dr. Walter J. Fenny, of Winnipeg, formerly with Deep Rock in Tulsa, has taken charge of Canadian operations, the company announced.

Sun, Alberean and Royalite and Act Petroleums are moving in rig to start on Sun Superba No. 1 on an acreage spread involving six townships in the south of the Sibbald gas area on the eastern edge of the province in township 27. At the same time, Sun announced the abandonment of Sun Fleet No. 1, six miles south of Fina Bulwark, at 3,575 feet.

77 AND YOU'RE IN HEAVEN

This is now all you need. Just $77 for that new chrome suite you've been dreaming about . . . "77 and You're in Heaven."

Just to honey this up even more, we will still allow you $10 for your old table and 4 chairs, this can even be part of the ⅓rd down. We don't want to come and see yours, just tell us to bring it back when we deliver this little bit of Heaven to YOUR home. Is it a deal? ? ? ? ?

For Heaven's Sakes

GET IT AT

HUMBER'S

KITTY CORNER TO THE REAR OF THE NEW POST OFFICE

Not exactly as illustrated but similar.

NOTE . . . A famous N.Y. furniture designer says, "The day is not just around the corner . . . IT IS HERE NOW . . . when all furniture tops will be in beautiful plastics." Start with your kitchen, eh? ? ? ?

These Bonds having been sold, this advertisement appears as a matter of record only

The Series E Bonds referred to herein are not registered under the United States Securities Act of 1933, as amended, and are being offered in Canada, but not in the United States of America. This advertisement is not, and under no circumstances is to be construed as, an offering of any of this issue for sale in the United States of America or the territories or possessions thereof, or an offering to any resident thereof or a solicitation therein of an offer to buy any of this issue.

New Issue

$10,000,000

Brazilian Traction, Light and Power Company, Limited

Convertible Collateral Trust 4½% Bonds Series E

To be dated September 1, 1951 — To mature September 1, 1971

Reference is made to the prospectus as to additional Collateral Trust Bonds already outstanding and which may be issued under the Trust Indenture securing the bonds of this issue. The Company will covenant not to permit any increase in or refunding of the aggregate of £2,958,573 of the Mortgage Bonds and Debenture Stock of certain subsidiaries outstanding at June 30, 1951, and ranking ahead of the debentures of such subsidiaries pledged as collateral to secure the bonds of this issue. A sinking fund will be provided calculated to retire 88.88% of the bonds of this issue prior to maturity.

In the opinion of Counsel the bonds of this issue will be investments in which The Canadian and British Insurance Companies Act, 1932 as amended, states that companies registered under it may, without availing themselves of the provisions of sub-section (4) of Section 60 of the said Act, invest their funds.

Trustee: National Trust Company, Limited

We, as principals, offer these Convertible Collateral Trust 4½% Bonds Series E, subject to prior sale, if, as and when issued by Brazilian Traction, Light and Power Company, Limited and accepted by us subject to the approval of all legal matters on behalf of the Company by Messrs. Borden, Elliot, Kelley, Palmer & Sankey and on our behalf by Messrs. Blake, Anglin, Osler & Cassels, both of whom, as to matters of Brazilian law will rely on opinion of Counsel practising in that country.

Price: 98 and accrued interest

It is expected that Temporary Bonds of this issue in bearer form only, later exchangeable for Definitive Bonds, will be available for delivery on or about September 20, 1951.

A prospectus, a copy of which has been filed under the provisions of The Companies Act, 1934, will be promptly furnished on request.

A. E. Ames & Co. Limited

Dominion Securities Corpn. Limited	Wood, Gundy & Company Limited
McLeod, Young, Weir & Company Limited	Nesbitt, Thomson & Company, Limited
James Richardson & Sons	Royal Securities Corporation Limited
Mills, Spence & Co., Limited	Bell, Gouinlock & Company, Limited
W. C. Pitfield & Company, Limited	Gairdner & Company Limited
Greenshields & Co Inc	L. G. Beaubien & Co., Limited
Midland Securities Limited	Cochran, Murray & Co., Limited
Wills, Bickle & Company	Burns Bros. & Denton Limited
Brawley, Cathers & Company	Equitable Securities of Canada Limited
Fraser, Dingman & Co.	Tanner & Co. Limited
Pemberton Securities Limited	J. C. Boulet, Limitée
Eastern Securities Company Limited	Houston, Willoughby & Company Limited

COME WITH CONFIDENCE TO Personal

At Personal, be confident you'll get cash promptly—it's "YES" to 4 out of 5. Be confident your privacy will be respected . . . no outsiders involved. And you select best payment date and amount. No unnecessary questions. Come in, phone, or write Personal today.

Loans $25 to $1,200 on signature, furniture or car

EXAMPLES OF LOANS	15 MO.	24 MO.*	24 MO.*
$ Cash You Get	154.19	529.59	756.56
Repay Monthly	$12	$28	$40

Even $ Payments for in-between amounts are in proportion. *On loans not subject to "The Consumer Credit Regulations."

Personal Finance Co. Loans

"THE COMPANY THAT LIKES TO SAY YES"

Personal FINANCE CO.

2nd Floor 650A YATES STREET, VICTORIA, B.C.
Phone: Beacon 7248 ● Lloyd Peterson, YES MANager
Loans made to residents of all surrounding towns

FASTER RESULTS LOWER COST

TELEPHONE BEACON 3131

TIMES WANT ADS SERVE YOU BETTER

Victoria Daily Times

Published every afternoon except Sunday by the Times Publishers Limited, 2631 Douglas Street, Victoria, B.C.

Subscription price: Daily by carrier, $1.25 a month. Daily by mail in Canada, except by airmail, one year, $12.00. Saturday by mail in Canada, except airmail, $5.00 per year.

Authorized as second-class mail. Post Office Department, Ottawa.

Representatives: United States, Conklin & Woodward Inc.

Eastern Canada: Tom Dwan, Room 505, 77 York Street, Toronto, Ont.
Great Britain, Clougher Corporation Ltd. 26 Craven Street, London, W.C.2.

In the event of a typographical error advertising goods, properties, merchandise, etc., at less than the proper prices the Victoria Daily Times will furnish letters to advertisers stating the correct prices but goods may not be sold at the price printed in error and the difference charged to this newspaper.

Replies to private box numbers may only be obtained from the downtown office of Victoria Press Ltd. at 1215 Broad Street.

VITAL STATISTICS

3 MARRIAGES

HUBBARD-ROSS—Mr. and Mrs. D. A. Ross, 230 Helmcken Road, announce the marriage of their daughter, Rosaline Jean, to William Charles Hubbard, son of Mr. and Mrs. C. W. Hubbard, 331 Quebec St., which took place at Centennial United Church, Sept. 8, 1951 at 8 p.m., with Rev. G. R. Ashford officiating.

4 DEATHS

HOWELL—In Victoria on September 11, 1951, Miss Ellen Howell, of 2064 Marrion Street, a resident of Victoria for the past 62 years. She leaves three sisters, Mrs. S. DesBrisay and Mrs. R. McRoberts of Vancouver, B.C., and Mrs. K. Brownlee of Victoria; three brothers, Ben of Eugene, Oregon, also Robert and Bert of Victoria.
Funeral services will be held on Saturday afternoon, September 15, at 3 o'clock in McCall Brothers' Floral Funeral Chapel. Reverend Dr. A. E. Whitehouse officiating. Cremation.

JOHNSTON—In Victoria on September 12, 1951, Winnifred Beatrice Johnston, of 2059 Finnerty Road, Gordon Head, wife of John Oscar Johnston, a resident of Victoria and district for the past nine years and formerly of McMurdo, B.C. She leaves, besides her husband, John, three children, Mary Blair, Gordon Oscar and Freda Elizabeth, all at home; two sisters, Mrs. Mabel Brown of Ottawa, Ontario, and Mrs. Frank Croft of Revelstoke, B.C.; three brothers, Stewart Fleury of Victoria; Herb of Saskatoon, Saskatchewan, and Jack Fleury of Didsbury, Alberta.
Funeral arrangements will be announced later by McCall Brothers, Funeral Directors.

MOODIE—On September 12, 1951, at the residence, 895 Heywood Avenue, Kenneth Moodie, aged 81, husband of Ola S. Moodie; born in Montreal, P.Q., and a resident of this city for eighteen years. Mr. Moodie was a graduate of McGill University; a member of the Institute of Engineers and a member of St. Andrew's Presbyterian Church. Besides his wife he leaves one son, Squadron-Leader Russel Lawson Moodie, R.C.A.F.; one daughter, Mrs. Clarence Nelson in Hudson, P.Q.; three grandchildren; also two sisters, Miss Eleanor McVicar Moodie of Vancouver, B.C. and Mrs. Bethea T. Moodie of Langford, B.C.
Funeral from Hayward's B.C. Funeral Chapel on Saturday at 3.15 p.m. Rev. J. L. W. McLean officiating. Interment in Royal Oak Burial Park.

WALKER—In Victoria on September 12, 1951, Agnes McKenna Walker of 2813 Inlet Avenue, wife of Frank Heddell Walker, a resident of Victoria for the past five years and formerly of Toronto and Vancouver. She leaves, besides her husband, Frank, her parents, also three brothers and three sisters in Scotland.
Funeral services will be held on Friday afternoon, September 14, at 3 o'clock in McCall Brothers' Floral Funeral Chapel. Reverend S. J. Wickens officiating. Interment in Royal Oak Burial Park.

6 MEMORIAMS

CASHMORE-MORAES—In loving memory of Amy Olive Cashmere-Moraes who passed away Sept. 13, 1950.

"Father in Thy gracious keeping,
Leave we now our loved one sleeping."

—Ever remembered as a very dear friend, by Belle Jack, Gordon and her godson Michael Felton.

BAYLEY—In loving memory of my son, Joe Bayley, who died in action in Italy, September 13, 1944.

—Will never be forgotten and sadly missed by his mother.

To assist our readers in preparing "In Memoriam" Notices, the Times has compiled a group of appropriate wordings and suitable verses. Telephone Beacon 3131 or call in at the Times office for understanding assistance.

7 FUNERAL DIRECTORS

SANDS MORTUARY LIMITED
"The Memorial Chapel of Chimes"
THE UTMOST IN SERVICE
QUADRA AT NORTH PARK
EMPIRE 7511

THOMSON FUNERAL HOME
Est. 1911 Formerly of Winnipeg
Geo P. Thomson, J. L. Irving
Geo A Thomson
PERSONALIZED SERVICE
1625 Quadra Street Garden 2612

McCALL BROS.
"The Floral Funeral Chapel"
David M. McCall James M. McCall
Graham E. McCall Torrey A. McCall
(And Associates)
1400 Vancouver Street Garden 2012

HAYWARD'S
B.C. Funeral Co. Ltd.
(ESTABLISHED 1867)
734 BROUGHTON ST. Phone EMPIRE 3614

CHAPLIN'S FUNERAL CHAPEL
Formerly "Curry's"
980 QUADRA STREET G 5512

8 FLORISTS

COOPER'S FLORIST
Our own fresh flowers daily
312 Gorge Road W. Beacon 6322

DESIGNS FOR ALL OCCASIONS — POLlock Florists. 1315 Douglas Street. Garden 8215.

THE ISLAND FLORIST
Flowers For Any Occasion
755A YATES E0743 Night 4297

JUBILEE FLORIST, NEAR JUBILEE HOSpital; all floral designs. Empire 9311.

SWEETHEART FLORISTS
Phone Beacon 3331 Night Beacon 3680

WOODWARD FLORISTS
Funeral Designs Fresh Cut Flowers
819 FORT STREET GARDEN 5614

North Quadra Florists
Artistic Designs, Quality Flowers
3971 Quadra Empire 0221

Brown's Victoria Nurseries
WE GROW OUR FLOWERS
618 View Street Garden 6612 - 3521

9 MONUMENTAL WORKS

SAVE ONE-HALF THE COST OF A MEMorial by purchasing from the Imperial Memorial Co., Edmonton, Alta.
VICTORIA MONUMENT LIMITED
"Memorials of Distinction"
3091 DOUGLAS ST. Beacon 5834

ESTABLISHED 1869
CURBINGS, Markers, Tablets and Monuments. STEWART MONUMENTAL Wks. Ltd. 1401 May Street. Garden 3452.

MORTIMER'S
Monumental Works Ltd.
GORGE ROAD AT FOUNTAIN CIRCLE
Est. 1877 — Sole Agents On V.I. For
"Rainbow Granites"
Monuments, Markers, Tablets, Curbings, Bronze Plaques, made to your own design if required. Also Marble, Granite and Stone prepared and supplied for Fireplaces, Foundations, Walls and Building Construction, etc.
Phone: Day E 6421; Night B 1869 or G 7411

10 ANNOUNCEMENTS

MARIGOLD COMMUNITY CLUB OPENING card party, Scout Hall, Sept. 18, 35c, including refreshments.

OAK BAY AMATEUR CHRYSANTHEMUM Society Early Bloom Show will be held in the Oak Bay Municipal Hall on Friday and Saturday, September 14, 15, 4 to 9 p.m. Mr. A. Sanders, head gardener, Empress Hotel and Mr. W. H. Coley, retired, will act as judges.

ARTS CENTRE OF GREATER VICTORIA, temporary gallery, 823 Broughton St. Two exhibits opening Tuesday, Sept. 18. Aegean Notebook, twenty lithographs by Rudolf Beny; and Silkscreen Prints by Federation of Canadian Artists, Edmonton Branch. Mr. Beny was born in Medicine Hat and is now in Spain. The silkscreen prints cover the Canadian scene from coast to coast, many of B.C. subjects. Gallery hours 11 a.m. to 5.30 p.m. Tuesday to Saturday until Sept. 29. Lunchtime recordings concert Friday 12.15 noon.

LISELLE PETTER'S DANCING CLASSES starting Sept. 14. Oak Bay. Garden 9273.

COMING SOON. THE MOST HONORED movie of the year. "The Browning Version."

FIRST MEETING OF FALL TERM OF THE James Bay Community Association, will be held September 13 at 8 p.m. in the Association Hall, corner Dallas and Pilot Street. Business meeting with social to follow.

P.-T.A. COUNTRY FAIR, SAT., SEPT. 15. 2 to 5.30 p.m., Gordon Head School, Tyndall Ave. Home cooking, vegetables, Pro Rec. display, etc.

SQUARE DANCE
As you learn. Victoria Ballroom — Wednesdays, 9.30-11.30; prizes. Homesteaders' Orchestra. Free instruction. All welcome.

"800 MILLION FOR PEACE." DR. ENDICOTT, Sunday, 8 p.m. 749 Broughton.

REGINALD MILLS, DIVINE HEALER, has successfully treated polio, cataract, spinal meningitis, duodenal ulcers, arthritis, sinus, hay fever, kidney, liver and bladder diseases. This Christian work will cover a limited number of treatments for deserving cases. 950 St. Charles Street. Garden 9542.

HEAR YE! WITH THE VIBRAPHONE Hearing Aid. No batteries. $15. Thirty-day trial. 114, 745 Yates. Empire 0233.

TOBY JUG, ELK LAKE, DEVONSHIRE cream, teas served daily; for reservations phone Colquitz 47R.

A SALVAGE COLLECTION FOR FAIRfield, Fernwood and Mt. Tolmie. E 3413.

11 COMING EVENTS

ATTENTION—VICTORIA WHIST AND Bridge Club, 1417 Government Street, Thursdays, Partner whist, 8.30 p.m. 1st prize $10; 2nd $4; 3rd $2. Also lucky numbers. Admission 30c. Empire 8033.

C.C.F. HALL, MOUNT TOLMIE, MILITARY 500, Thursday, 8.30 p.m. Good prizes. 25c.

MARK THIS MOVIE DOWN AS A "Must!" "The Browning Version."

BINGO EVERY THURSDAY AT THE Legion Hall, 622 Admirals Road; 8 p.m. Door prize and refreshments.

VICTORIA BRANCH, B.C. GOVERNMENT Employees' Association fall dance, Thursday, Sept. 13, Crystal Garden; Bert Zala's Orchestra, 9 - 1. Tickets, $1 each. Reservations may be obtained at Crystal Garden. E 2522.

AN OLD-TIME DANCE
EVERY SATURDAY LOWER CRYSTAL Garden. Homesteaders' Orchestra. Square dance class 8.30. 60c. All welcome.

McMORRAN'S SEASIDE DANCING PAVILion, Cordova Bay. Dancing every Saturday night, 9 to 12, Stan Cross' Orchestra. Tombola prizes. Admission $1.50 per couple. For reservations phone Coloquitz 385 Y. Let's make it a date to dance in the friendly atmosphere at McMorran's.

SQUARE DANCE
As you learn. Victoria Ballroom, Wednesdays, 8.30-11.30. Prizes. Homesteaders' orchestra. Free instruction. All welcome.

LISELLE PETTER'S DANCING CLASSES starting Sept. 14. Oak Bay. Garden 9273.

12 LOST AND FOUND

LOST — WEDNESDAY MORNING BEtween Wharf and Quadra on Broughton, 1 black loose leaf note book. Reward. Return to 825 Broughton.

13 WANTED—MALE HELP

MAN CAPABLE OF CARING FOR GARDEN and general maintenance work at B.C. Protestant Orphan's Home. Reply giving full particulars, Box 1370, Victoria Press.

WANTED—LABORERS FOR COAL YARD. Apply 217 Pemberton Bldg. 625 Fort.

FIRST-CLASS BODY MAN, GOOD WORKing conditions. Apply Body Shop Foreman, J. M. Wood Motors.

WANTED — TELEGRAPH MESSENGER boys with bicycles. Steady day work. C.P.R. Telegraphs, 1102 Government Street.

EMPLOYMENT SEEKERS
In replying to employment advertisements appearing in the TIMES, copies of testimonials are satisfactory. Do not send originals.

WANTED RIGHT AWAY—ONE SET OF failers and buckers with their own power saw and transportation. One all-around mill man. Atom Lumber Co., 210 Johnson Street West. Beacon 2249; evenings, Garden 0912.

WANTED — COUNTER SALESMAN FOR local warehouse, preferably with electrical experience, reply in own handwriting stating age and qualifications. A good opportunity for the right man. Box 501, Victoria Press.

EXPERIENCED
SPORTING GOODS
SALESMAN
Full-time position with opportunity for advancement for an ambitious young man. Grade 12 education. Age 25 to 35. Good starting salary. Valuable staff benefits.
Please Apply
PERSONNEL OFFICE
HUDSON'S BAY COMPANY

13a SALESMEN AND AGENTS

WANTED—RELIABLE MAN AS RAWleigh Dealer. Experience not necessary. A fine opportunity to step into profitable business where Rawleigh products have been sold for years. Write Rawleigh's Dpt. WG-I-196-163 Winnipeg.

13b HELP WANTED—MALE AND FEMALE

$ $ PIN SETTERS $ $
Efficient pin setters will make $1.00 per hour. Experience preferred but not essential. If you are between 15 and 50 years of age apply Strathcona Bowling Alleys, Strathcona Hotel, 919 Douglas.

13b HELP WANTED—MALE AND FEMALE

WAITERS
AND WAITRESSES
BUS GIRLS AND BUS BOYS
WANTED
APPLY MAITRE D'HOTEL
EMPRESS HOTEL

CASHIERS
AND SALESCLERKS
WANTED
FOR PART-TIME WORK
Apply Personnel Office
T. EATON CO. (B.C.) LTD.

14 WANTED—FEMALE HELP

URGENTLY NEEDED — HOUSEKEEPER for retired couple in small modern apartment. E 1029.

EXPERIENCED P.B.X. OPERATOR. APply in person at New Method Laundries Limited, 947 North Park Street.

WANTED BY LARGE FINANCIAL OFFICE. Fully qualified stenographer, with or without experience. Permanent position. Phone Empire 7131, Mr. Proctor.

WOMAN TO MIND BABY AND SMALL child. 1 p.m.-6 p.m. 5 days a week and one evening. No housework. View Royal District. $30 monthly. Box 508, Victoria Press.

EXPERIENCED COOK FOR SMALL guest house, for Sundays only. 1544 Bank. G 5024.

ELDERLY LADY, GOOD HEALTH, WANTS housekeeping or day work. G 8341.

EXPERIENCED WAITRESSES WANTED. Apply Topper Cafe, 741 Yates St.

NURSES ARE URGENTLY NEEDED FOR Red Cross outpost hospitals!
Matron for 10-bed hospital at Terrace.
Nurses in charge for 3-bed units at Bamfield, Cecil Lake and Edgewood.
General duty nurses for 15-bed hospital at McBride. Please supply particulars on application to Director, 1235 West Pender Street, Vancouver, B.C., Telephone, Marine 2221.

ACCOUNTING CLERK, PREFERABLY with experience in a credit department, able to type. Please reply stating salary, experience and marital status to Box 289, Victoria Press.

WANTED—EXPERIENCED SALESLADIES, full-time employment in lady's department and shoe department. Apply The General Warehouse Limited, 1420 Douglas.

WANTED — RELIABLE PERSON FOR housework and cooking. Two adults in family. Live in. Phone G 1435.

MIDDLE-AGED WOMAN MIND CHILD evenings, Monday through Saturday, 6-9 p.m. Permanent. Box 240 Times.

WAITRESS WANTED FOR SODA FOUNtain. Garden 0005.

EMPLOYMENT SEEKERS
In replying to employment advertisements appearing in the TIMES copies of testimonials are satisfactory. Do not send originals.

FRIENDLY WOMAN FOR DIGNIFIED and profitable neighborhood work. Nationally advertised Own Products are delightful to sell. We help you succeed. Write Box 276, Times.

WANTED — QUALIFIED BOOKKEEPER with typing ability. Apply Victoria Book and Stationery, 821 Fort.

A WAITRESS WANTED FOR SODA fountain. Garden 0005.

18 SITUATIONS WANTED—FEMALE

WANTED—LIGHT HOUSEWORK, 9-12 OR 1-3, few days a week. G 9168.

JUNIOR CLERK I, WOULD LIKE SHORThand with work. Box 1356 Times.

YOUNG WOMAN DESIRES POSITION, varied experience, secretarial and stenographic work, advertising copy. References. Please apply to Box 1313 Times.

19 BUSINESS SERVICES

BRICKLAYERS

CHIMNEYS AND FIREPLACES BUILT and repaired. Expert workmanship. Reasonable rates. Garden 6777.

BULLDOZING

BULLDOZING, LAND CLEARING, ROAD grading, excavating, backfilling. The right machine for every job. John D. Kissinger Jr. Day Empire 8435; night Beacon 3947.

BULLDOZING, EXPERIENCED OPERator; reasonable rates, free estimates. J. D. Thompson. Phone Garden 3850.

BULLDOZING

EVANS, COLEMAN & JOHNSON BROS. LIMITED
For BULLDOZING and SHOVEL WORK
900 WHARF STREET Beacon 3105

COPLEY BROTHERS
Bulldozers, Shovels and Land Clearing Machinery of Revolutionary New Design.
Empire 3702 936 Inverness Avenue

CAMERA REPAIRS

CHECK OVER AND CLEAN, REPAIR cameras, from 50c up. 1011 Blanshard.

CATERING

CATERING IN PLEASANT SURROUNDings, for weddings, banquets, cocktail parties, teas, showers, etc. Beacon 1737.

CARPENTERS

CARPENTER — NEW OR REPAIRS, A good job. Free estimates. B 5741.

A BETTER JOB, A BETTER PRICE FOR repairs of any kind, additional rooms, cribbing, fences, cabinet work, house framing, labor contracts. Phone Ron and Roy. Beacon 1994, Empire 4281. Free estimates.

HOUSE REPAIRS, STEPS, ROOFS, GUTters, chimneys. Empire 0564, anytime.

CARPENTRY REPAIRS, FINISHING AND CABINETS. F. Bulmer, Empire 3663 after 5 p.m.

ALL CARPENTRY AND ALTERATIONS. No job too small. S. Lawrence, Garden 0769.

ALL KINDS OF CARPENTRY; GUARANteed workmanship. A. Glover, G 9219.

CONTRACTORS

CONCRETE WORK—WHEN YOU HAVE any, for best results just phone Benny, E 3525 between 5 and 7 p.m.

ROCK BLASTING, CONCRETING SEWER and drain installation. A. J. Barr, Garden 5152.

SAM HENSON, TILE SETTING. GARDEN 7024.

TRACTOR, PLOWING, CLEARING, EXcavating, leveling. Vic Josephson. Garden 5262.

VENTILATION
Protect Your Home Against Condensation Roof Vents and two or three-inch aluminum midget louvres installed in walls and gable ends, windows. Check that paint blistering and sweating caused by insulation.
BROCK ROBERTSON
Roofing and Insulation
2100 Douglas St. Empire 9644

PHONE TODAY DONE TOMORROW. Diggers for quick service. Garden 8744.

ALTERATIONS AND ALL KINDS OF REpairs. S. E. Weismiller, Beacon 1252.

19 BUSINESS SERVICES

FLOOR POLISHING

ALL TYPES OF FLOORS EXPERTLY cleaned, waxed and polished by machine. Homes our specialty. Gregg's, established 1920. Garden 5023.

M & M FLOOR SURFACING CO.
Floor Laying, Sanding and Finishing
Reasonable
Dependable Experienced Workmen
Free Estimates Garden 0403 Empire 2104

WESTERN FLOOR CO., 1611 OAK BAY. Laying, sanding, finishing. Empire 6915.

V.I. HARDWOOD FLOOR CO., 2100 Douglas Street. Free estimates. Garden 7314.

WE MAKE YOUR OLD FLOORS LOOK like new—sanding, finishing, polishing. Work guaranteed. Free estimates. Island Floor Service. Empire 1756 any time.

CAPITAL FLOOR CO. FLOORS SANDED and refinished asphalt floor tiles. Free estimates. Garden 5605.

"DON'T REFURNISH—REFINISH"
Modern Office and Antique Furniture Repaired and French Polished
SPECIALTY FINISHERS
2220 Douglas Street Beacon 4612

FLOORING AND FLOOR SANDING

Complete FLOOR SANDER Rental Service
SANDERS
EDGERS
POLISHERS
Low Rates by Hour or Day
Shawnigan Lumber Yards
2000 Government Street Garden 2311

GARDENERS

ACREAGE, GARDENS, LOTS PLOWED, disked, rototilled; leveling, excavating with Ford tractor. S. L. Jewkes, E 7377.

GOING AWAY? WILL LOOK AFTER your garden, part time. Empire 4317.

GLASS-IRON WORKERS

GLASS AND MIRRORS OF ALL KINDS. Pacific Glass Ltd., 932 Pandora Avenue. Beacon 3141.

ORNAMENTAL IRON AND WELDING. Esquimalt General Repairs. Beacon 1874.

HAIRDRESSERS

SPECIALIZING IN COLD WAVES FOR children. Marwinn Beauty Salon (formerly La France). 715 View (upstairs). G 7443.

SPECIAL LOW PRICE ON PERMANENTS for limited time only. We specialize in hair cutting. Avalon Beauty Salon (upstairs, above Kresge's). Empire 0522.

SUSSEX BEAUTY SALON
706 BROUGHTON ST.—For Appointment
Please Phone Empire 5115

TRU ART BEAUTY SALON. PERMS, otos perms, test curls given. Mary Olsen. 1036 Fort Empire 8234.

ACT NOW, 2 FOR 1. NEW RAY BEAUTY Shoppe, 833½ Fort. Garden 3644.

ALL TYPES OF BEAUTY CULTURE—Cold waves, machine and machineless permanents. 717 View. Vogue Beauty Salon. Beacon 1112.

PERMANENTS GIVEN IN YOUR HOME. Bill Atkinson. Beacon 1325.

KEY CUTTING

UMBRELLAS SKILLFULLY REPAIRED. B.C. LOCK AND KEY
709 Pandora Avenue Garden 2031

LAWN MOWER SERVICE

KEEP A KEEN EDGE ON YOUR LAWN mower this season. Make it work for you. Capable hands are waiting to service your machine with the finest machinery available.
REED'S SAW REPAIRS
1053 View Pickup Delivery Empire 8324

LAWN MOWERS SHARPENED. COLlected and delivered. Prompt, expert service. Price's Key Shop, 847 Fort. Garden 6221.

LIGHTER AND SHAVER REPAIRS

RONSONS REPAIRED
While you wait. Rapid Remington shaver service now at Grand Spot, 707 Yates.

MOVING AND STORAGE

ALERT SERVICE—MOVING, SHIPPING, heavy hauling. 739 Broughton Street. Phones Empire 4101, 4102.

PAINTERS AND DECORATORS

GET YOUR FALL PAINTING DONE NOW. Rooms, $25 and up. Plaster patching. Empire 0564 anytime.

GUARANTEED WORK. PAINTING AND paperhanging by experts. Goldie & Day. Phone Colquitz 130M or Beacon 3651.

GEO. E. GOODWYN—PAINTING, PAPERhanging, decorating contractor. Estimates, terms. Empire 8844. Satisfaction guaranteed. Est. 1911. Formerly of Regina.

WEBB & SON, GARDEN 6827. PAPERhanging painting. Quick, clean, reliable. First-class workmanship. Thirty years' experience Victoria.

$10 AND UP PAPERS THAT ROOM (INcludes paper). D. Smythe. Beacon 3637.

LENNAX BROS.—PAPERHANGING, INterior decorating, exterior painting, spraying. Estimates free. Phone Beacon 3752.

CALL GARDEN 7391, C. SCHATTENKIRK for spraying, painting and paperhanging.

IT TAKES NO TIME TO PLACE A TIMES Classified Ad. Our ad-takers give you quick, expert and courteous service. Phone Beacon 3131.

PHOTO ENGRAVING

PHOTO ENGRAVING
Half-tone and Line Cuts
CAPITAL ENGRAVERS LTD.
2631 Douglas Street
Phone Beacon 3131

PLOWING—CULTIVATING

PLOWING, CULTIVATING, EXCAVAting, rotovating, leveling. C. E. Carlson. Beacon 1347.

ACREAGE, GARDENS OR LOTS PLOWED, back-filling and excavating. E. F. Fleck, 2561 Victor. Empire 7842.

ACREAGE GARDENS, LOTS PLOWED, disced, rototilled. Leveling, excavating with Ford tractor. S. L. Jewkes. Empire 7377.

19 BUSINESS SERVICES

PRINTING

POPULAR PRESS — OFFICE AND WEDding stationery. Quick, efficient service on each order. 1411 Store Street. Empire 0723.

PLUMBING AND HEATING

ACE PLUMBING AND HEATING
Repairs, Contracts, Free Estimates
Harry Smith—Bob Muir
BEACON 5849 2761 SCOTT ST.

A COMPLETE SEPTIC TANK AND DRAIN service. Cleaning, repairing. Garden 0673.

BIRTWHISTLE & GREENWOOD
PLUMBING and HEATING
FOR PROMPT, EFFICIENT SERVICE
BEACON 2473 OR GARDEN 6821

RADIO REPAIRS

FOR EXPERT RADIO AND ELECTRICAL REPAIRS
IT'S
Mc & Mc
CALL AT
1400 GOVERNMENT STREET
OR PHONE GARDEN 1111

ROOFING AND INSULATION

BROCK ROBERTSON
ROOFING AND INSULATING
Established 1910
Duroid Johns-Manville Barrett
2100 DOUGLAS STREET
Phone Empire 9644; Night, Empire 5452

B.C. ROOFERS AND INSULATORS. J. N. (Jock) Findlay, 715 View St. E 6822, B 3119; night, G 6894. Free estimates.

SAW SHARPENING

"WE KEEP OUR CUSTOMERS ON EDGE" with the finest precision machinery. Serving skates, saws, lawn mowers, knives and planers of all kinds.
REED'S SAW REPAIRS
1053 View Pick-up Delivery Empire 8324

SIGNS—SHOWCARDS

SCREEN PROCESS POSTERS AND SIGNS of all kinds. Fred R. F. Blakeney Studio 709 Johnson. Empire 6311.

ARTISTIC SHOWCARD WRITING. DEsigns and illuminated addresses. Diggon's, Government at Johnson.

TREE SURGERY

A COMPLETE TREE SERVICE
SCIENTIFIC PRUNING AND SPRAYING. DANGEROUS TREES REMOVED, CUT UP. LAWNS DE-WEEDED
CHARLES A. COWIE
B 1676 B 2065
EVENING

VACUUM SALES SERVICE

ALL ELECTRIC VACUUM CLEANERS REpaired. Parts all makes. Brushes rebristled, wheels switched, bags, belts, motors reconditioned. Call Garden 3113. 807 Fort.

VENETIAN BLINDS

FOR QUALITY VENETIAN BLINDS WITH plastic or cotton tapes, phone Sun Ray Products Ltd., Beacon 4821, 2811 Douglas. Free estimates, repairs, laundry.

WASHING MACHINE SERVICE

KER ELECTRIC
Washing Machine Specialist
Large Stock of Parts
1119 Fort Street
B eacon 3425

WRINGER ROLLS OF ALL MAKES, ELECtric washers. Taylor & Co., 816 Fort St.

Mc & Mc
WASHING MACHINE SERVICE
FACTORY-TRAINED SERVICEMEN
YOUR BEATTY DISTRIBUTORS
GENUINE FACTORY PARTS
Phone Garden 1111 — Service Department

20 PROFESSIONAL SERVICES

ACCOUNTANTS

BUSINESSMEN HAVING A REGISTERED office with us, find convenience, timesaving. Capital Bookkeeping Service, 1123 Vancouver Street. Public Accountants. B 4351; evenings, B 6736.

CHIROPRACTORS

JOHN M. STURDY
"Specific Chiropractor"
Neurocalometer
1123 Blanshard Empire 5624

CONVALESCENT HOMES

OAK LODGE — PRIVATE HOSPITAL, medical, convalescent and chronic patients tended with kindness and personal care. Graduate nurses in attendance day and night. 4036 Quadra. Beacon 6831.

CLOVELLY PRIVATE HOSPITAL LTD. Fully staffed graduate nurses. Medical convalescents, chronics. 1190 Clovelly Terrace. Empire 7814.

ROCKLAND PRIVATE HOSPITAL. Fully staffed with graduate nurses. 1617 Rockland Avenue. Empire 6902.

MASSAGE

E. G. SIMPSON REGISTERED AND licensed masseur. For appointment telephone Garden 6375.

NURSING SERVICES

TRUSSES CORRECTLY FITTED. WE stock popular types all sizes. Private fitting rooms. Cunningham Drug, FORT and Douglas. Garden 8091.

SACA-PELO: SUPERFLUOUS HAIR REmover. Exclusive agents, Shotbolt's Drugs, 589 Johnson Street. Garden 1612.

PATENT ATTORNEYS

MARKS & CLERK, PATENT ATTORNEYS, 904 Bank of Toronto Building, Victoria.

BRIDGE LESSON

— by Oswald Jacoby

Bernard Shaw once said: "Those who can, do; those who can't, teach." He'd have been stumped at the sight of Peter Leventritt and Dick Kahn winning the Masters' Pair Championship in the recent national bridge tournament because Pete and Dick both teach bridge in the Card School. That's a pair of young men who can practise what they teach.

Leventritt will probably use the hand shown today as a lesson hand in one of his advanced classes. He has a right to use it because it happened to him in the national tournament.

West opened the king of hearts, and Leventritt refused the trick. His reasons for refusing the trick are the most interesting part of the play.

There are eleven top tricks in the North-South hands. The spades cannot break favorably, since one opponent is sure to have at least four spades. The chief hope for the twelfth trick lies, therefore, in a 3-3 break of the missing six diamonds. However, the odds are almost 2 to 1 against such a favorable break.

A good declarer doesn't like to be on the short end of 2 to 1 odds, so Leventritt looked around for another chance to make his contract. The best chance lay in a squeeze. Even if the diamonds failed to break favorably, the contract could be made if the same opponent had four spades and four diamonds, or four spades and all the heart honors or four diamonds and all the heart honors.

In most squeezes it is necessary to have winning cards for all except one of the tricks when you start to apply the pressure. That's why Leventritt refused the first trick. It left 12 tricks to be played, and he could win 11 of them—which was exactly the position he wanted.

West continued with the queen of hearts, and declarer won with the ace. He next ran his four clubs, discarding a diamond from dummy. He then tried the diamonds, and discovered that West was squeezed.

When the third top diamond was led, West could save only four cards. All four cards had to be spades, since otherwise dummy's fourth spade would become established. West discarded his ace of hearts in the hope that his partner had the ten, but it was no go. Leventritt promptly cashed the ten of hearts and took the rest of the tricks with high spades.

NORTH 13
♠ A K 5 2
♥ 9 5 2
♦ 7 4 2
♣ A 7 4

WEST (D)
♠ J 10 9 3
♥ K Q J 3
♦ 9 3
♣ 10 6 3

East
♠ 8 6 4
♥ 8 6 4
♦ J 10 8 6
♣ 9 8 2

SOUTH
♠ Q 7
♥ A 10 7
♦ A K Q 5
♣ K Q J 5

North-South vul.

West	North	East	South
Pass	Pass	Pass	1 ♦
Pass	1 ♠	Pass	3 N.T.
Pass	6 N.T.	Pass	Pass
Pass			

Opening lead—♥ K

21 PERSONAL

ALCOHOLICS ANONYMOUS. CONFIDENtial assistance on drink problems. P.O. Box 1 or P.O. Box 532, Victoria, B.C.

HAD SHE THE RIGHT TO BE UNFAITHful? "The Browning Version."

YOUNG MAN GOING EAST WOULD LIKE companion. Brian. E 0579.

WILL THE LITTLE BOY GOING TOwards Quadra Street on Monday, who asked a lady for bus fare, please write Box 295, Victoria Press.

21a BUSINESS PERSONALS

INVISIBLE MENDING, ALTERATIONS, dressmaking. 1030 Fort, Empire 6570.

LADY'S MOHAIR SCARVES, LIGHT, fluffy, made in Scotland, $1.98, at The Beehive, 613 Fort Street.

FOR WASHING BABY WOOLIES, USE Zero Soap for best results, $1.25 per box. The Beehive, 613 Fort Street.

HIGHEST PRICES PAID FOR YOUR OLD gold at Rose's Ltd., 1317 Douglas.

FUR REPAIR SERVICES—FUR COATS repaired, restyled, shorties, capes relined, cleaned, glazed, demothed. Free estimates. Moderate charges. Call, deliver. Paul, 205 Beach Drive. Beacon 3380.

HAVE YOU A MORTGAGE OR AN agreement for sale that you receive monthly payments from and are anxious to sell to realize your cash? Phone Garden 9305. Ask for Mr. Smith or Mr. Spencer for appointment or they will call at your home at your request. Financial Survey Limited, 1324 Government Street.

PERSONALLY YOURS!
EXQUISITELY PERFUMED
FLOWER OILS
EARRINGS, PIERCED AND UNPIERCED
PERSIAN ARTS AND CRAFTS
907 GOVERNMENT ST. EMPIRE 2124

CALEY'S AND TERRY'S SUPERB chocolate-filled blocks in various flavors are on sale at all the better confectioners. Now only 10c each. Made in England. None finer. Distributed by E. A. Morris Limited.

AMBASSADOR HOME SERVICE WILL come to your home, clean, disinfect, demoth your Chesterfield, chairs, carpets. Ready for use the same day. All work guaranteed. Beacon 5532.

INVISIBLE MENDING
Expert Alterations and Repairs
Pick-up and Delivery
MRS. A. GARLAND
3415 St. Matthew Phone B eacon 6077

LEE'S ENGLISH TOFFEE STORES
Direct Importers
643 Yates (Below Douglas)
614 Trounce Alley

CLOCKS AND WATCHES EXPERTLY cleaned and repaired. Clock Shop, 1037 Fort. Clocks bought and sold. Empire 9251.

WATCH, CLOCK, JEWELRY REPAIRS. Hillside Jewelers, 2665 Quadra. Work called for and delivered. Phone Empire 9021.

TAILORING — LADIES AND GENTS. Men's suits made into ladies, your own material styled to suit. General remodeling. 2630 Douglas. Empire 2038.

COOKIE SPECIAL
Good Quality Cookies, 10¢ Doz.
Lansdell's Bakery, Hillside at Quadra.

SLENDOR TABLETS ARE EFFECTIVE. Two weeks' supply $1; 12 weeks' $5. At all druggists.

LES PALMER LTD., 714 VIEW
ALTERATIONS—TAILORING—REPAIRS
EXPERTLY EXECUTED

HOME OF FABULOUS CHINESE MERchandise. The Orient, 1411 Government (opposite Mc & Mac).

TAILORING, REPAIRS, ALTERATIONS LADIES', GENTS' GARMENTS
JAMES COOPER, 738 FORT GARDEN 5761

LONGER PALMISTRY AND TEACUP readings at Terry's by Mme. Camille.

HEALTH FOOOD SHOP. NATURAL VITAmins. Special diets. 1035 Fort. Garden 6434.

SPIRELLA FOUNDATIONS. INDIVIDUally designed. Garden 3495 Organizer.

GOAT MILK DELIVERED. MOONCREST Goat Ranch, Prospect Lake, B.C.

LADIES' HAIRCUTTER, SKILFUL STYLING. HARRY FIRTH, ESTEVAN AVENUE.

BEAUTIFUL
FUR SHORTIE OR CAPE
Made from your old fur coat. Bring your old fur coat to FOSTER'S and we'll give you an estimate of the moderate cost without obligation.
Prices as Low as $50.00
FOSTER'S FUR STORE
753 Yates Street, Victoria

ADVENTURE AT EASE AND AT leisure by way of a book.
DOGWOOD BOOK SHOP
2224 Oak Bay Avenue Empire 4552

TREAT YOURSELF TO A FAMOUS Jumbo milk shake. The English Sweet Shop, 738 Yates.

CHINA REPAIRED AND REBUILT
Invisible Rivets—Artist Supplies
WALKER'S ART STORE
780 Fort Street Garden 3631

23a SCHOOLS AND COLLEGES

SPROTT-SHAW SCHOOL—ACCOUNTING, secretarial (Pitman and Gregg), office machines, comptometer. INDIVIDUAL INSTRUCTION. Day and night school.

24 MUSIC

FINEST VOCAL TUITION. FORMERLY Hamburg Conservatory, Toronto. Florence Gunn. Garden 2062.

REX SCHOOL OF POPULAR PIANO
Don Partridge, Manager and Teacher
568A Yates Street Garden 5031

25 DANCING

ACADEMY, BALLROOM DANCING. PRIvate and class lessons daily. All dances. Empire 1643. 1012 Douglas.

27 FUEL

SPECIAL WOOD SALE
A BARGAIN for Hillcrest dryland Douglas fir. All No. 1 heavy slabs mixed with inside blocks, dry enough for basement; 12-inch; no rubbish, clean, never in water. Immediate delivery.
REG. $12; NOW ONLY $9. 2 CORDS
WE HAVE CUT $3 OFF THE REGULAR PRICE because some of this wood has been blackened by fire, but the quality is still there.
ATTENTION—Don't be fooled and get cheap, poor or wet-quality wood that costs you more in the long run. We've got the Hillcrest Dryland Best—dry, clean and hand-picked. Good for all-round use.
Sole Agent:
HILLCREST FUEL COMPANY
Garden 3015, Day and Night; Day Phone Garden 1612

A SPECIAL SALE
For dry inside fir blocks and bark slabs, 12". Immediate delivery.
TWO CORDS, ONLY $10
This wood is guaranteed never in water. You have tried the rest, now try the best.
SOOKE DRY WOOD
Day—E 8925—Night

WOOD
NO.

29d FURNITURE

SPECIALS IN USED FURNITURE

Solid Walnut Dining Table and Six Chairs ... $95.00
Modern Large Walnut Bookcase, Glass Doors ... $42.50
Rust Tapestry Loveseat ... $55.00
Small Walnut Kneehole Desk ... $59.50
Walnut Telephone Table and Chair ... $29.50

HOLLAND BROS. & CO.
824 FORT STREET Empire 0913

28e MUSICAL INSTRUMENTS

CAVE PIANO STORE—SEE US FOR guaranteed used pianos. 745 View. Garden 2812.

28f RADIOS AND TELEVISION

EXPERT RADIO REPAIRS
(PORTABLES A SPECIALTY)
KENT'S LTD.
742 FORT EMPIRE 7104

ONE-YEAR GUARANTEE
ON RECONDITIONING JOBS—LET US QUOTE YOU FOR GOOD, UNINTERRUPTED LISTENING ENJOYMENT.
TIME: NOW
PLACE: RADIO SERVICE DEPT.
COAST ELECTRONICS LTD.
SERVICE
1407 STORE STREET E 5544

28g REFRIGERATION SALES AND SERVICE

PATRONIZE
WELL-KNOWN MANUFACTURERS WHEN YOU BUY
PATRONIZE
A WELL-KNOWN SERVICE COMPANY WHEN YOU NEED REPAIRS
COAST ELECTRONICS LTD.
REFRIGERATOR SERVICE DEPT.
1407 STORE STREET E 5544

28k BICYCLES AND MOTORCYCLES

LADY'S BICYCLE, EXCELLENT CONDITION, $25. Empire 2620.

1942 RUDD AUTOCYCLE, IN FIRST class condition; fully equipped; $75. 724 Johnson. E 1411.

BOY'S DOUBLE-BAR, FULLY EQUIPPED bicycle, $25. 20 Bushby.

EVERYTHING IN BICYCLE REPAIRS AT Bernard Ltd. 1410 Douglas. G 5911.

BICYCLES, ALL SIZES, REPAIRS, WORK guaranteed at Aaronson's, 585 Johnson St.

It's BOB PEDEN'S LIMITED for BICYCLES and WHEELED GOODS
First-Class Repairs
646 Johnson Street Empire 2815

1942 HARLEY DAVIDSON 45, GOOD CONDITION. What offers. Cash or terms. Beacon 7353.

SAVE $100 and more
NEARLY NEW EXCELSIOR 125 C.C.
Gone less than 1,600 miles
$235
License and tax included
Phone G 6364 or call at 1663 Rockland Avenue, Suite 6.

BACK TO SCHOOL
Large selection of new and used bicycles. Trade in your old machine as part payment. Convenient terms.
ROBINSON'S
1307 BROAD EMPIRE 6212

ATTENTION, PARENTS!
Start your children's school term with a new or reconditioned bicycle. All repairs guaranteed. Free delivery.
HARRIS BICYCLE STORE
758 Fort Street G 7824

BICYCLES
Just Like New
GUARANTEED 12 MONTHS
ENGLISH 3-SPEEDS $39.50
Pure Rubber Inner Tubes, 26" x 1½", 50c
BICYCLES overhauled $2.75
VICTORY CYCLE WORKS
585 JOHNSON STREET

28l STOVES AND FURNACES

GURNEY GAS RANGE, FOUR BURNERS, automatic oven, warming oven and broiler, excellent condition. G 8545, after 5 p.m.

McCLARY RANGETTE. WILL SCARIFICE. G 8024.

ELECTRIC STOVE, $75. 778 FORT ST. E 2492 or B 2978.

McCLARY GAS STOVE, COMBINED with garbage burner. E 1804.

DRUM HEATERS, HEAVY DRUMS, WHILE they last. E 5335, after 7 p.m.

CREAM ENAMEL COAL AND WOOD stove, like new; on view 3741 Craigmiller Avenue. E 2061.

A COMPLETE HEATING SERVICE AS close as your phone. Ranges, furnaces sold, serviced, repaired.
EAGLE SALES AND AGENCIES
1916 Fort Street. Beacon 3923

FURNACE REPAIRING AND INSTALLATION, air conditioning. Free estimates. Hugh Neuman. Garden 2608.

HEATERS, RANGES, ELECTRIC AND GAS stoves, new and used. Peden Stove Store, 723 Johnson. Empire 1451.

McCLARY FURNACES, AIR CONDITIONING, repairs. Model Sheet Metal, 2010 Douglas Street. Empire 3915.

WHITE ENAMEL RANGE WITH ATTACHED 2-burner gas plate, $87.50. Carter's Stove Store, 820 Fort. Empire 3511.

FURNACES REPAIRED AND INSTALLED. All work guaranteed. Shaw Sheet Metal, 1317 Wharf Street. Beacon 2343.

28m MACHINERY

METAL SCREW CUTTING LATHE WITH motor and attachments. B 5450.

28n GARDENS AND SUPPLIES

BLACK SOIL
1,000 yards black soil and firbous peat moss, per yard, $3.50; 4 yards, $13; 5 yards, $16. Weathered rock for rockeries and terraces, etc., $15 load. Sphagnum peat moss, 75c sack, truckload, $15. Write Wm. J. Shenk, Langford, B.C., Belmont 154T.

A-1 SOIL, SPECIAL; MANURE. IMMEDIATE delivery. Albion 34R.

MANURE — FOR BEST RESULTS USE pulverized duck guano. Easy to apply. $1 per sack delivered (minimum two sacks). Duck Farm, Sidney 180.

TOP SOIL, PEAT SOIL, MANURE, ROCK, gravel, mushroom compost; manure by the sack. Colquitz 380X.

28o FARM IMPLEMENTS

FORD TRACTORS AND MAJOR TRACTORS
We have in stock Lift-Type Discs, Plows, Seeders, Loaders, Cultivators, Sub-Soilers, Tillers.
ALL TYPES OF NEW AND USED FARM MACHINERY
WE ARE AGENTS FOR TRACTOR AND GARDEN ROTOVATORS
NATIONAL MOTORS LTD.
835 VIEW ST. G 8177
TRACTOR DIVISION

McClary Washing Machines
27 OUTSTANDING time and labor-saving features plus heavy-duty mechanism, 6-vane balanced agitator, quick-draining pump. "Stop-O-Matic" wringer. From $179.75 to $325.75. Trade-ins accepted.
Peden, Goodman & McKenzie
YOUR "JOHN DEERE DEALER"
507 CORMORANT ST. BEACON 7611

RENTALS
Tractor and equipment; buzzsaw on trailer; chain saw (one-man and two-man); electric cement mixer and other machine shop equipment.
Gordon Head Machine Shop
TORQUAY DRIVE ALBION 72Y

28o FARM IMPLEMENTS

ATTENTION, DAIRY FARMERS
Have you had trouble cooling your milk properly? We invite you to call and see the most modern cooler in action. No washing. Just place the milk cans in the cooler. Call and see it in operation.
FARWEST MOTORS LTD.
971 YATES STREET. G 8174

28p ANTIQUES

ANTIQUES, JEWELRY, SILVER, ETC., bought confidentially. Box 294, Victoria Press.

FOR SALE—PIANO AND LOVELY WALNUT dining room suite. E 1804.

DE RODE, IMPORTER
HIGHEST PRICES PAID FOR FINE ANTIQUES, silver, furniture, etc. Garden 7514.

SYDNEY REYNOLDS LTD.
"THE QUALITY PEOPLE"
DIRECT IMPORTERS OF THE WORLD'S FINEST CHINA AND CRYSTAL
OPPOSITE EMPRESS HOTEL

28x MISCELLANEOUS FOR SALE

WINCHESTER RIFLE, .32 SPECIAL. GOOD condition. Phone Garden 9081.

BARGAIN. 1 HUDSON SEAL SHORTIE coat. Excellent condition. Size 12-16. Empire 6794.

CRAB APPLES, 8c A POUND. 3460 CEDAR Hill Road.

BEATTY WASHING MACHINE, COPPER tub. Medium size crib, new mattress. Reasonable. Beacon 3324.

EIGHT MATCHED IRONS, 2 WOODS AND bag. Reasonable. Room 319 Beverly Hotel.

DOUBLE-BARREL 12-GAUGE — HEAVY duty barrels, excellent condition, $60. Come see. 1331 Arm Street. E 2080.

LEE-ENFIELD .303 SPORTING RIFLE, like new; nearly new Remington pump, 12-gauge, with compensator. Colq. 386Y.

UNIVERSAL DEEP FREEZE, 6 CUBIC FT. capacity, 3 years old. In excellent condition, $275. For appointment to view phone E 4728.

RADIO AMATEURS—ONE B.C. 348 RECEIVER converted; best offer over $50. G 9279.

GAIN-A-DAY WASHING MACHINE, NEW condition; $135. 1413 Hillside Avenue.

WATERPROOF CLOTHING, NEOPRENE, Kersey shirts, wool pants, socks. F. Jeune & Bro., Ltd., 570 Johnson Street. G 4632.

9x12 ENGLISH BROADLOOM WITH TWO-tone beige rug with felt, like new; $135. G 9621, days.

FOR SALE—KITCHEN RANGE WITH Cyclos oil burner, one year old, complete with drum and stand, $175; also 20-inch fire basket, $6. G 8700.

FOR SALE OR TRADE—G.M. CAR RADIO for 12-gauge shotgun, outboard motor or combination radio; value $40. E 1610. 2449 Oregon Avenue.

20-GAUGE SHOTGUN, D.B., IN GOOD condition, $50. Phone Garden 6646.

ONE SIX-INCH SKILSAW, H-77, AS NEW, $125. 1155 Finlayson Street. G 6562.

UNIVERSAL DEEP FREEZE, 6 CUBIC FT. capacity, 3 years old. In excellent condition, $325. For appointment to view phone E 4728.

SCHOOL CHILDREN'S LUNCH KITS, Thermos, at Burnside Hardware. E 2313.

CRESS CALLOUS SALVE — NOW GET relief. Your druggist sells Cress.

ELICOR TAPE RECORDER, NEW, AT reduced price. Empire 7348.

FREE FILL, EMPIRE 8757.

FOR RUBBER STAMPS ... DIGGON'S

FOR PICTURE FRAMING ... DIGGON'S

PARKER LEAF SWEEPERS, CURRENTLY advertised in Colliers now available at POWER MOWER SALES & SERVICE
712 Humboldt Street B 6513

DRY HEN MANURE, 5 SACKS $3.75; 10 sacks $6.85. Delivered. (Sacks not included). G 9051.

SPECIAL VALUES
FROM OUR
TRADE-IN DEPARTMENT

1 220-volt electric rangette ... $19.50
1 large-size icebox ... $42.50
1 Connor washer, as new ... $94.50
1 mantel radio ... $19.50
1 sawdust-burning range ... $65.00
1 Moffat full-size electric range ... $189.50

SPECIALS IN NEW FLOOR SAMPLES
1 demonstrator Bendix automatic laundry ... $275.00
1 slow combustion McClary heater, regular $74 ... $49.50
1 McClary garbage burner ... $72.00
1 7½-cubic-foot refrigerator ... $264.50

HOME FURNITURE CO.
825 FORT STREET (Above Blanshard)
Beacon 5138

$50
ALLOWED ON YOUR OLD WASHER
When You Buy a New
THOR WASHING MACHINE
Now on Display at
MACDONALD'S LIMITED
"Victoria's Largest Electrical Dealers"
712 YATES STREET

OIL RANGES—New and used.
WOOD, COAL RANGES, New and used.
CYCLOS and KEMAC OIL BURNERS.
C. TAYLER HOME APPLIANCE CO.
1436 Government at Cormorant E 3281

29 WANTED MISCELLANEOUS

WANTED—BABY TENDA, REASONABLE. G 7325.

WANTED—SMALL PORTABLE ELECTRIC radiator. Reply quoting price to Box 1353 Victoria Press.

OLD BICYCLES AND PARTS ARE WORTH money at 585 Johnson Street.

THE SALVATION ARMY SOCIAL-SERVICE Dept. urgently requires clothing, bedding, furniture and salvage. Call Garden 7612 for van to call.

RAGS, OLD CLOTHING BOUGHT — ANY quantity. Also metals. Good prices. Island Junk Co. Empire 0343 day or night.

WANTED—USED FURNITURE, RELIABLE Furniture, 841 Johnson. Empire 6714.

WANTED—USED FURNITURE, HOLLAND Bros. & Company. Empire 0913.

WANTED — GOOD USED FURNITURE. Seeds', 1111 Fort Street. Empire 0622.

FURNITURE WANTED
Wally Gray will buy your USED FURNITURE for spot cash at the highest prices. Why take less? Thanks, folks, for phoning between 9 and 10 a.m. It enables us to give you prompt appraisals. Garden 4913.

WANTED
Good Used Furniture, Stoves, Heaters
BEST CASH PRICES PAID
HUB FURNITURE CO.
713-719 Johnson St G 6425

31a POULTRY, HATCHING EGGS, ETC.

FULL-GROWN YOUNG DUCKS, OLDfield Road, Royal Oak. Colq. 25T. P. B. Hoole.

31c CATTLE

MILK SHIPPERS—A MEETING WILL BE held on Saturday, Sept. 15, at 8 p.m., at the Y.W.C.A., to discuss the course of action to be taken by the Vancouver Island Dairyman Association.

34 HOTELS

THE CAMERON LAKE CHALET
Cameron Lake, V.I., B.C.
A DIFFERENT HOLIDAY BY A MOUNTAIN lake. Good home cooking and recreation. Write or phone Parksville 55W.

ABERDEEN HOTEL
Attractive, Quiet Surroundings
Hot and Cold Water in Every Room
Close in—Dining Room
941 McCLURE ST. GARDEN 3742

HOTEL SHERWOOD
RESIDENTIAL AND TRANSIENT, CENTRAL location, H. and C. water, also H.K.R., daily, weekly, monthly rate. 723 Yates St. Garden 0148.

CRAIGDARROCH GUEST HOUSE, SINGLE and double rooms. Beacon 6441.

NEW ENGLAND HOTEL—ROOMS DAY OR week. Reasonable. 1312 Government.

IN TUNE WITH THE TIMES

With TOMMIE WALTERS

Some years ago, orchestra director **Robert Armbruster** of **"Music From Hollywood"** admitted he had an unfilled secret life ambition. A recent check with the busy composer, arranger and director, discloses that his ambition is still unfulfilled—but that hope is not yet dead. "I want to be a rich eccentric," he says, "and when I am, I'll build a small theatre the size of the court theatre in **Mozart's** day and do a **Mozart** operetta. I'll also play the harpsichord and conduct." He wants his singers to be young American or Canadian artists and the treatment of the music and the theatre to be as if **Mozart** were still alive and had just written the operetta. In other words the production won't be jazzed up. If he realizes his ambition, he'll make a fortune—or lose his shirt. And he says he's quite prepared to do either.

* * *

The quiet-spoken, pipe-smoking **Armbruster** smilingly claims that what's holding him back are the obstacles of no time, and not enough money. But he has the other necessary requirement—the eccentricity. At one time he might have turned into a staid conservative business man and side-tracked music into an avocation. He became sales manager for a machinery firm, but was unhappy after two years and quit. Then he got involved musically with the then new fad, radio, and is now completely enmeshed in music. Drawing on his pipe he now says, "Come back and see me in a few years. I'll have that theatre open by then—maybe." Still we can think of a lot more screwy ideas. Such a theatre must have been quite a treat in the old masters' days. We doubt if he'll make a fortune—but he's not likely to lose any raiment either.

* * *

TONIGHT . . . "Mang the Heather" at 6 on CJVI. **"Glover's Lane"** at 6.30 on CBR. **"Hollywood Star Playhouse"** at 7.30 on KJR. **"Trades and Labor Congress"** convention at 8 on CBR. **"Hallmark Playhouse"** at 8.30 on KIRO. **"Dragnet"** at 9 on KOMO and **"Winnipeg Drama"** at 10.30 on CBR.

Radio times and programs are furnished by stations and networks and are subject to last minute changes. The Times assumes no responsibility for inaccurate listings.

THURSDAY NIGHT PROGRAMS

Time	CKDA 1,340 kc.	CJVI 900 kc.	CBR 1,130 kc.	KIRO 710 kc.	KOMO 1,000 kc.	KJR 950 kc.	KVI 570 kc.	CJOR 600 kc.	CKWX 980 kc.
5.00	News and Roundup	Six-for-One	Edward R. Murrow	Int'l Commentary	Note by Note	John and Sparky	Yukon Challenge	Easy Listening	Bobby Benson
5.15	Musical Roundup	Six-for-One	Strange in Town	Clifford and Clark	News	John and Sparky	Yukon Challenge	Race Hi-Lights	Bobby Benson
5.30	Musical Round-up	Bing Crosby	Intimate Revue	Clifford and Clark	Folk Tunes	Chet Huntley	Sky King	Easy Listening	Jimmy Allen
5.45	Town Crier	Newscast	Man With a Song	News	Elmer Peterson	Scandinavian Hour	Sky King	Easy Listening	Who Am I
6.00	News; Scrapbook	Mang Heather	Musicale	Ins. Heartstone	Melody Magic	News	Gabriel Heater	Easy Listening	News, Sports
6.15	Tippy's Scrapbook	Mang Heather	Musicale	Ins. Heartstone	Neighbor Rep't.	News	News Reel	Easy Listening	Bob White Show
6.30	Tippy's Scrapbook	Ornest Sportscast	Glover's Lane	Col. Presents	To Be Announced	Bob Garred	Answer Man	Box 13	Bob White Show
6.45	Sammy Kaye	Harmony Lane	Glover's Lane	Col. Presents	To Be Announced	Elmer Davis	Sam Hayes	Box 13	Bob White Show
7.00	News; Cash Clues	News	News	Rod and Reel	Hit Parade	Silver Eagle	Murder by Experts	I.W.A. Green Gold	News
7.15	Cash Clues	Bedtime Story	News; Roundup	H.S. Sports	Hit Parade	Silver Eagle	Murder by Experts	Guy Lombardo	Peggy Brooks
7.30	Design for Living	Al Smith Plays	Eventide	Symphonette	Insp. Thorne	H'wood Star Play'se	Sing. Marshall	Rhythm Range	Cisco Kid
7.45	Scotty	Al Smith Plays	Eventide	Symphonette	Insp. Thorne	H'wood Star Play'se	Sing. Marshall	Rhythm Range	Cisco Kid
8.00	News	News; B.C.	T.L.C.	Lowell Thomas	One Man's Family	Amateur Hour	Tarzan	News Around Home	D'Arcy Marsh
8.15	Tel-Opinion	Tot Tap Time	Points of View	Jack Smith	News	Amateur Hour	Tarzan	Race Hi-Lights	Cecil Solly
8.30	Reginald Stone	Can. Panorama	John and Judy	Hallmark Playhouse	Pa Knows Best	Amateur Hour	Reporters' Round-up	Can. Panorama	Melody Journey
8.45	Reginald Stone	Can. Panorama	John and Judy	Hallmark Playhouse	Pa Knows Best	Foreign Reporter	Reporters' Round-up	Can. Panorama	Melody Journey
9.00	News; Chest	Br. Band Concert	Questin' Kesten	F.B.I.	Dragnet	Operation Dixie	Glenn Hardy	Sum. Concert	Guy Lombardo
9.15	Treasure Chest	Br. Band Concert	Questin' Kesten	F.B.I.	Dragnet	Operation Dixie	Fulton Lewis	Sum. Concert	Guy Lombardo
9.30	Treasure Chest	Dr. Kildare	Van. Concert Orch.	Beulah	Facts Galore	Totem News	Rod and Gun	Monty's Music	Russ Morgan
9.45	Treasure Chest	Dr. Kildare	Van. Concert Orch.	Club 15	Stars Sing	Ted Malone	Rod and Gun	Bing Sings	Russ Morgan
10.00	News; Sanctum	Six For One	News	World Final	Sam Hayes	News	I Love a Mystery	News	News
10.15	Spinner Sanctum	Six For One	Let's Find Out	Swap 'n' Shop	News	Dance Time	Frank Edwards	Race Hi-Lights	Dream Weaver
10.30	Spinner Sanctum	Newscast	Winnipeg Drama	Swap 'n' Shop	Legislature Rpt.	Dance Time	Chuckwagon Jamb.	Race Hi-Lights	Close of Day
10.45	Sanctum and Sports	Lionel Barrymore	Winnipeg Drama	Olympia Today	Graham Reports	Dance Time	Chuckwagon Jamb.	News; Vic Waters	Chapel Chimes
11.00	News; Sanctum	Dillabaugh Delivers	U.N. Today	Texas Jim Lewis	News	Dance Time	Chuckwagon Jamb.	Who Beat Who?	News; Bill Ward's
11.15	Spinner Sanctum	Dillabaugh Delivers	Negro Choirs	Texas Jim Lewis	Orchestra	Dance Time	Chuckwagon Jamb.	Vic Water's Show	Doghouse
11.30	Spinner Sanctum	Dillabaugh Delivers	Negro Choirs	Texas Jim Lewis	Orchestra	Dance Time	Chuckwagon Jamb.	Vic Water's Show	Doghouse
11.45	Spinner Sanctum	Dillabaugh Delivers	Nightcap	News for Alaska	News	Dance Time	Chuckwagon Jamb.	Vic Waters Show	Doghouse

FRIDAY PROGRAMS

Time	CKDA	CJVI	CBR	KIRO	KOMO	KJR	KVI	CJOR	CKWX
8.00	News and Sports	Newscast	News; Bill Good	Swap 'n' Shop	News	Breakfast Club	Cecil Brown	News	News and Markets
8.15	Dave Hill Show	Music of the Waltz	Breakfast Club	News	Breakfast Fracas	Breakfast Club	News	Time 'n' Tunes	Bob's Inn
8.30	Dave Hill Show	Music of the Waltz	Breakfast Club	Grand Slam	Jack Berch Show	Breakfast Club	Bible Institute	Billy Browne	News
8.45	Roving Reporter	Music of the Waltz	Anything Goes	Rosemary	Dave Garroway	Breakfast Club	Bible Institute	Billy Browne	Bob's Inn
9.00	News; Lombardo	Newscast	News	Wendy Warren	News	Totem News	Breakfast Gang	Man in the House	News; Hits
9.15	Claire Wallace	Music for Friday	Aunt Lucy	Aunt Jenny	Katherine Wise	Ann Sterling	Music	Billy Browne	Music Money
9.30	Housewife Holiday	Kate Aitken	Laura Limited	Helen Trent	Margaret Melby	Variety Time	Tell Your Neighbor	Billy Browne	Home Harmonies
9.45	Housewife Holiday	Music for Friday	Music Appointment	Our Gal Sunday	Ruth and Dick	Variety Time	Radio Journal	Man in the House	Memory Lane
10.00	News; Lady	Six-For-One	Morning Visit	Big Sister	Ruth and Dick	Lone Journey	Glenn Hardy	Y' Never Know	News
10.15	Lucky Lady	Six-for-One	Happy Gang	Ma Perkins	Whistlin' Tunes	Headlines	Tello-Test	Y' Never Know	Bob White Show
10.30	Lucky Lady	Newscast	Happy Gang	Dr Malone	Break the Bank	My True Story	Answer Man	Town Crier	Money Man
10.45	Lucky Lady	Women's Page	Musical Kitchen	Guiding Light	Break the Bank	My True Story	Organ	News	Start an Argument
11.00	News; Listening	World of Music	Air Kindergarten	Second Mrs. Burton	Double or Nothing	Betty Crocker	Ladies Fair	Sammy Kaye	News; Hits
11.15	Lucky Listening	World of Music	Man and His Music	Perry Mason	Double or Nothing	Evelyn Winters	Ladies Fair	Sammy Kaye	George Murray
11.30	Lucky Listening	Start an Argument	Man and His Music	Nora Drake	Like a Millionaire	When Girl Marries	Queen for a Day	Passin' the Buck	Perry Mason
11.45	Lucky Listening	Piccadilly Parade	Man and His Music	Brighter Day	Like a Millionaire	Sheilah Carter	Queen for a Day	Passin' the Buck	Guiding Light
12.00	News	News; Piccadilly Par	Man and his Music	Noon News	Life can be Beautiful	News	News	News; Racing	News
12.15	Bing Crosby	Piccadilly-Parade	CBC Showcase	Cecil Solly	News	Bill Moshier	Cedric Foster	Kiddies' Karnival	Ken Hughes Show
12.30	News; Crosby	Newscast	Farm Broadcast	J. Lee Wills	Pepper Young	Modern Romances	Harmony Hoedown	Kiddies' Karnival	News; Ken Hughes
12.45	Bing Crosby	Cloutier's Memories	Farm Broadcast	Maury's Turntable	Right to Happiness	David Amity	Harmony Hoedown	News; World Today	Ken Hughes Show
1.00	News	News; Memories	Concert Hour	Hilltop House	Backstage Wife	Music in Air	Jack Kirkwood	Claire Wallace	News
1.15	Ed Farey Show	Club Diary	Concert Hour	King's Row	Stella Dallas	Music in the Air	Jack Kirkwood	Matinee Melodies	Ma Perkins
1.30	Ed Farey Show	Six For One	Concert Hour	Housewives Protec.	Widder Brown	Perfect Husband	Double or Nothing	Double or Nothing	Big Sister
1.45	Ed Farey Show	Six For One	Concert Hour	Housewives Protec.	Woman in House	Perfect Husband	Double or Nothing	Double or Nothing	Young Dr. Malone
2.00	News; Lost, Found	Homemakers' Harm.	Easy Listening	Housewives Inc.	Just Plain Bill	Ann Sterling	News	Take It Easy	Red, White and Blue
2.15	Ed Farey Show	Lionel Barrymore	Easy Listening	Housewives Inc.	Front Page Farrell	Ann Sterling	United Nations	Take It Easy	Red, White and Blue
2.30	Ed Farey Show	Sweetwood Seren.	Musical Program	Arthur Godfrey	Lorenzo Jones	Mary Mc McBride	Lanny Ross	Take It Easy	Bert Taylor
2.45	Ed Farey Show	Walter's Waxworks	Housing Remakes	Arthur Godfrey	Bob and Ray	Mary Mc McBride	Baseball	Take It Easy	Pick the Hits
3.00	News; Shop, Swap	Walter's Waxworkks	Brave Voyage	Arthur Godfrey	Welcome Traveler	Today's World	Baseball	Take It Easy	News
3.15	Swap 'n' Shop	Stars Teatime	Messer's Islanders	Arthur Godfrey	Welcome Traveler	Altar Bound	Baseball	Take It Easy	Will Reeder
3.30	Your Hit Parade	Walters' Waxworks	Strike It Rich	Arthur Godfrey	Aunt Mary	Neighbor's Voice	Baseball	Widder Brown	Tea Time
3.45	Your Hit Parade	Walter's Waxworks	Strike It Rich	Arthur Godfrey	Dr. Paul	Airy Notes	Baseball	Second Spring	Cal. George
4.00	News; Jo-Jo	Walter's Waxworks	Sunshine Society	Curt Massey	Chas. Magnante	Afternoon Session	Fulton Lewis	Mostly Music	News
4.15	Jo-Jo	Walter's Waxworks	Sunshine Society	Strike It Rich	Road of Life	Women's Page	Frank Hemingway	Mostly Music	Cal George Show
4.30	Kiddie Kapers	Club 15	Sleepy Time Stories	Strike It Rich	Mary Foster	Wayne King	Behind the Story	Club 15	Cal George Show
4.45	Kiddie Kapers	Walter's Waxworks	Music For Junior	Clifford and Clark	To Be Announced	Wayne King	Sam Hayes	Mostly Music	Star Time

34 HOTELS

NOW IN VOGUE AT THE NEW
ST. JAMES HOTEL
Low winter rates from $7 week, single, and up. An abundance of hot water, steam heat, elevator and maid service. Drop in and see what we have to offer.
642 JOHNSON STREET
PHONE G 1187 100% FIREPROOF

"THE GLENSHIEL"
A high-class residence for elderly people. New elevator installed. 606 Douglas St. Empire 4164.

34a SUMMER RESORTS

MAPLE INN, MAPLE BAY, DUNCAN, V.I. Open all winter, reduced rates.

35 ROOM AND BOARD

FOR TWO LADIES OR MEN IN PRIVATE home; large bedroom with twin beds. Good meals and good bus service. E 3416.

BEST OF MEALS IN CLEAN, HAPPY home, for business men; separate shower. 1544 Bank Street. G 5024.

ROOM AND BOARD FOR BUSINESS girl or middle-aged woman. Comfortable private suite. Box 290, Victoria Press Limited.

COMFORTABLE DOUBLE ROOM, GOOD meals for two men, home privileges, near bus. Oak Bay. G 8928.

ROOM AND BOARD IN PRIVATE HOME. Home cooking. Garden 5474.

CRAIGMYLE, 1037 CRAIGDARROCH. Single vacancy for business person. Mrs. Gannon, Gordon 8457 for appointment.

35 ROOM AND BOARD

YOUNG COUPLE WOULD LIKE TO board two young men, to share rooms, twin beds, full board, $50 per month. B 4040.

JAMES BAY HOTEL
A YEAR-ROUND HOME FOR PERMANENT residents. We do not alter the rates or move our permanent guests during the tourist season. First-class meals are served in a lovely dining room. Every room is warm and equipped with hot and cold water and a telephone. We have television entertainment for our guests. Low weekly all-inclusive rates. A few vacancies available commencing Sept. 1, 1951.
270 Government Street PHONE G 7151

37 ROOMS TO RENT FURNISHED

FORT ST.—BRIGHT, FRONT, BED-SITTING room; warm and well furnished. Reasonable rent. Apply 1420 Fort St.

NICE SLEEPING ROOMS (MEN), NEAR Parliament Buildings and C.P.R. E 9639.

38 HOUSEKEEPING ROOMS TO RENT, FURNISHED

CENTRE CITY—ROOM FOR QUIET working person. 1308 Douglas, Suite 2.

CLEAN HOUSEKEEPING ROOM—EVERYthing supplied. 1118 Hillside. G 3726.

NICE FRONT ROOM TO NON-DRINKER, Jubilee district. Phone B 7684.

COMFORTABLY FURNISHED LIGHT housekeeping room, walking distance; business lady preferred. B 4324.

FURNISHED L.H.K. ROOM, QUIET, RESTful, gas plate, hot water, all found, clean, near everything, $5.50 per week to steady gentleman. Parking space available. 427 Government.

LARGE HOUSEKEEPING ROOM, EVERYthing supplied. E 8365.

LARGE FRONT ROOM, EVERYTHING supplied; business people preferred. 108 Douglas.

FURNISHED L.H.K. ROOM, SINGLE OR double. 140 Wellington Ave. B 1737.

WELL FURNISHED ROOMS CLOSE TO business section. Kitchen privileges if desired. 206 Gorge Road E, corner Carrol.

2 SEPARATE, COMFORTABLE ROOMS—One double. Everything supplied. Monthly rate, single $20, share $15. E 6058.

COSY BASEMENT ROOM — LIGHT housekeeping. Central. Two men. B 6441.

HOUSEKEEPING — WARM DOUBLE room. Kitchen privileges. Men. B 6441.

FURNISHED LIGHT HOUSEKEEPING room. Kitchenette. Rent $31.50. 1162 McClure St.

40 FLATS AND APARTMENTS TO RENT, FURNISHED

TWO-ROOM UPSTAIRS SUITE, $27.50. Beacon 5585 or 1019 Richmond.

FURNISHED TWO-ROOM SUITE. 1312 Government Street.

CATON'S BUNGALOW COURT. 2 AND 3-room suites. Reduced rates.

THREE-ROOMED LARGE, BRIGHT apartment. Heat, light, water supplied, $56, Oct. 1. Jubilee District. Empire 6293.

BED-SITTING ROOM AND KITCHENette. No linen or dishes. Rent $30.50 month, gas extra. 820 Balmoral Road.

SMALL SUITE AVAILABLE. 305 Windermere Place. Empire 3642, before 8 p.m.

ALL TYPES OF ACCOMMODATION RENTALS UNLIMITED, 1316 BROAD.

40 FLATS AND APARTMENTS TO RENT, FURNISHED

ACCOMMODATION OF ALL TYPES FOR ALL PURSES. OUR FRIENDLY SERVICE WILL SAVE YOU TIME AND ENERGY. RENTALS UNLIMITED, 1316 BROAD.

40a FLATS AND APARTMENTS TO RENT, UNFURNISHED

VERY CLOSE IN, 2 LARGE ROOMS, share bath with one; utilities supplied. Use of phone. $30. E 8374.

NICE FIVE-ROOM SUITE, ESQUIMALT Road, heated, new range, $82.50. Hope Realty, Suite B, Campbell Bldg. B 7643.

$65 PER MONTH—THREE-ROOM SUITE, have no children, both work; also want garage. E 8843 days, E 5292 evenings.

THREE-ROOM, SELF-CONTAINED SUITE. Hot and cold water and light. 1347 Vining Street near Victoria High School. $11 per week. G 0320.

2-ROOM COTTAGE, SHOWER, MODERN, kitchen, garage. Phone Belmont 146, Langford.

322 LANGFORD ST., 3 ROOMS, PRIVATE bathroom, for rent immediately at $45. Would suit couple with one child. Hawkes Foster Ltd. B 2101. (Do not call at Langford Street after 7.30 p.m.)

41a FLATS AND APARTMENTS WANTED, UNFURNISHED

WE HAVE CLIENTS FOR THE FOLLOWING:

Unfurnished apartment, 2 bedrooms, $100 month.

Unfurnished apartment, 2 bedrooms, $90 month.

Unfurnished Duplex, 2 bedrooms, private entrance, $90 month.

WANTED—15th NOVEMBER, for 6 months. Furnished apartment or duplex, 2 bedrooms, $80 month.

Unfurnished apartment, 1 bedroom and large living room, $85 month.

Unfurnished bungalow with 1 bedroom, $70 month.

Unfurnished house with 3 bedrooms, $70 month.

We have clients for all types. Houses, bungalows, duplexes and apartments.

FURNISHED AND UNFURNISHED
LIST YOUR RENTALS WITH US
REASONABLE CHARGES AND QUICK RESULTS
Pemberton, Holmes Ltd.
1002 GOVERNMENT ST. Garden 8124

42 HOUSES TO RENT, FURNISHED

FURNISHED FIVE-ROOM HOME. OIL range and heater. Cordova Bay. Phone Empire 9079.

K. & S.
CHOICE RENTALS

FURNISHED BUNGALOW on Beaufort Road, Sidney area. Oil heat, oil range, two bedrooms. Available immediately, $80 per month.

TWO-BEDROOM BUNGALOW, FURNISHED, Cedar Hill Road. Electric range, refrigerator, AUTOMATIC HEATING. $80 per month.

FURNISHED BUNGALOW in Mount Tolmie area, two bedrooms, oil range, garage. For 1 year, $75 per month.

BEACH DRIVE HOME for adults only. 3 bedrooms, triple plumbing. A quality residence, furnished and available for one year. $125 per month.

Apply Rentals Dept.
Ker & Stephenson Ltd.
909 GOVERNMENT STREET
Garden 4127 Day or Night

42a HOUSES TO RENT, UNFURNISHED

SEVEN-ROOM FAMILY HOME, ½ ACRE of fruit. Children O.K. if careful. $90. Hope Realty, Suite B, Campbell Bldg., B 7643.

COTTAGE, THREE ROOMS, GARAGE, basement, modern; elderly people only; Gorge district, near Harriet; $35. Box 1364, Victoria Press Limited.

THREE-BEDROOM STUCCO HOUSE ON Howe Street, $75 per month. Apply City Brokerage, 1018 Blanshard.

Television Thursday

STATION KING-TV, SEATTLE

4.45	Birthday	7.50	World Today
5.00	Howdy Doody	7.55	Baseball
5.30	Dinner News	8.00	Baseball
5.35	Short Sub.	8.20	Baseball
5.45	Beany	8.35	Baseball
6.00	Lone Ranger	9.05	Baseball
6.30	Fred Martin	9.10	Baseball
7.00	Cisco Kid	10.10	Break Bank
7.30	Sport Thrills	10.40	F. Emerson
7.45	Wanted	11.10	N'cap Final

42b HOUSES TO RENT, FURNISHED OR UNFURNISHED

JEEVES BROS.—TRANSFER AND STORAGE; local and long-distance moving; packing, crating and shipping; lift van service to Vancouver. Phone Empire 9832.

43a HOUSES WANTED TO RENT, UNFURNISHED

BY NAVAL OFFICER AND FAMILY, house, unfurnished, two or three bedrooms, Victoria or vicinity. Phone E 1962.

44 HALLS, STORES AND OFFICES TO RENT

GOOD SIZE STORE TO RENT IN THE business section. 941 Yates Street. E 2211. $80.

OFFICES, CLEAN, HEATED, TELEPHONES answered. Suitable for agents and manufacturers' representatives. Also meeting halls and committee rooms. Williams' Building, 749 Broughton Street. Empire 4101.

46 WANTED TO RENT MISCELLANEOUS

WANTED TO RENT—WASHING MAchine, with option of buying. E 1823.

ESQUIMALT COMMUNITY CLUB HALL. All facilities. Phone Garden 5794.

SIROCCO BALLROOM
SPACE AVAILABLE
Suitable for merchandise display, club meetings, sales conventions, banquets, weddings, parties, concerts, dances. Reasonable rates.
EMPIRE 9221

47 CARS FOR SALE

'37 FORD SEDAN—ONE-OWNER CAR, $200 down. No financing necessary. 791 Topaz. E 5480.

SACRIFICE—MUST BE SOLD BY WEEKend, 1949 A-40 sedan. Best offer. E 1248.

MECHANIC'S SPECIAL — 1938 DODGE sedan, $250 cash. 937 Yates Street. Phone Empire 1891, 11.30 a.m. to 6 p.m.

WHAT OFFERS FOR 1938 FORD TUDOR, with heater? E 9116.

1940 HILLMAN, $550 OR OFFER. B 5068. 4158 Carey Road.

1951 STUDEBAKER SEDAN IN DAMAGED condition. Can be seen at Jameson Motors. Will be sold to the highest bidder. Box 1371, Victoria Press.

1951 PLYMOUTH SEDAN, CAMBRIDGE model, heater, 4,000 miles, guaranteed new-car condition. Would like cash and Austin or Hillman trade. E 4728.

GOOD TRANSPORTATION, 1931 BUICK sedan, good running condition; $100. Apply Geo. Bunn, 613 Herald.

FOR SALE—OLD MODEL CAR RADIO. Apply 516 Davida.

SALE! 1947 DE LUXE FORD COUPE. Can be seen 9 a.m. to 4 p.m.. Anderson, Room 34, 1417 Douglas.

1947 AUSTIN 8, GOOD CONDITION, leather upholstery. B 1135 after 5.30 p.m.

1950 CHEV. SPORTS 5-PASS. COUPE, radio, defroster, $2,000, terms. 1155 Finlayson St. G 6562.

1934 DODGE SEDAN, GOOD CONDITION, 2504 Government St.

1947 HILLMAN MINX, SPOTLESS CONDITION, good running order. Will accept older car and cash. Phone E 4728.

1815 DOUGLAS STREET. AUTO INSURANCE well written at low rates. Hawkes Foster Ltd. (Harry Foster, manager). Day or night. Beacon 2101.

CASH! — IMMEDIATELY FOR GOOD clean cars. Royal Auto Sales.

1940 AND EARLIER CARS AT WHOLESALE prices at Wilson's.
1950 CARS AT WHOLESALE PRICES AT Wilson's.

1938 CHEVROLET COACH—RADIO AND heater. Full price, $595. Trades and terms. Sangster's Veteran Auto Mart Ltd., 1824 Quadra. B 3213.

"YOUNG MAN'S CAR MART"
SPEEDWAY AUTO SALES
G 7421 845 YATES ST.

47 CARS FOR SALE

1938 CHEV. COACH, LOVELY CAR WITH radio, heater and spotlight. Full price $595. Generous allowance for trade. Sangster's Veteran Auto Mart Ltd., 1824 Quadra. B 3213.

THE DOLLAR SAVED TODAY IS TOMORROW'S SPENDING MONEY!

JACKPOT SPECIAL
'39 DODGE COUPE. Just about the smartest little coupe in town. Radio and heater. Value plus at the Jackpot Special for ... $847

BLUE RIBBON GUARANTEED CARS

'50 CHRYSLER CLUB COUPE. Immaculate condition. PRESTOMATIC DRIVE. This one owner car is radio and air conditioner equipped. If you want one of the finest used cars in Victoria see Stock 1657A ... $3297

'50 CHEV SEDAN. The "Bussie Back" model one of the outstanding Chevs. Here indeed is value in this car. Complete with heater Stock 1565A ... $2197

'49 PLYMOUTH SEDAN. Driven only 7,000 miles. Seat covers since one owner took delivery. Super radio. The condition is such that Stock 1604A is a gift at ... $2097

CHOOSE YOUR MAKE FROM THESE CHOICE VALUES

'49 FORD SEDAN. If Ford's your car, here is a value you should be sure to see. Heater and finest condition is found in Stock 1639A ... $1797

'48 OLDSMOBILE SEDAN. A beauty in black and gleaming chrome. Wonderful condition inside and out. Heater and value plus is Stock 1625A ... $1897

'48 PLYMOUTH SEDAN. Outstanding is the only word for this P15. Equipped with heater. Here is smileage motoring through the years. Stock 1571A ... $1697

'48 FRAZER SEDAN. Air conditioner and OVERDRIVE. This car is priced far below its true value. An OLSON special is Stock 1658A ... $1597

SHOP UNDER THE FLOODLIGHTS TILL 9 P.M.

MAKE A DATE WITH YOURSELF RIGHT NOW TO VISIT THE LOT WHERE PRICES ARE
10% TO 20% LOWER

FOR THE BEST DEAL IN TOWN IT'S ALWAYS
OLSON'S BARGAIN LOT
1036 YATES SEREET PHONE G 1144
Open Till 9 P.M.
DEALERS FOR
CHRYSLER — PLYMOUTH and FARGO TRUCKS

C.C. AUTO SALES
NOW LOCATED AT
CLOVELLY SERVICE
3477 Quadra Beacon 3312
DEALERS FOR
KAISER — VANGUARD — HENRY J. AND TRIUMPH
1930 MODEL "A" SEDAN. Good condition ... $135
ERNIE CRAWFORD MARK CROFTON

Frank Ivings' Garage
BLANSHARD AT JOHNSON
SPECIAL
1949 MONARCH SEDAN, green. Radio and heater, in excellent condition throughout ... $2150

47 CARS FOR SALE

DAVIS MOTORS LTD.
NOBODY IMITATES OUR VALUES
NOW! TWO LOCATIONS TO SERVE YOU

"SMART BUYS BUICK" and we have the smartest buy of all, a 1951 BUICK DE LUXE SEDAN. New, low mileage, at a substantial discount.

Also a 1951 PONTIAC DE LUXE SEDAN, low mileage, CUSTOM RADIO, Airflow heater, seat covers and other extras. Large discount.

1950 MORRIS CONVERTIBLE, 6,000 miles. ... $1195
1949 AUSTIN A40 SEDAN. Very clean. ... $1250
1948 PONTIAC SEDAN. Hydramatic drive, radio and heater. Exceptional. ... $1995

FOUR NEW TIRES AND NEW BATTERY WITH ALL "GOODWILL" CARS

THE FOLLOWING PLUS VALUE CARS ARE TODAY'S BEST BUY

1948 CHEVROLET 2-DOOR SEDAN. metallic paint, seat covers, clean. ... $1395
1947 CHRYSLER ROYAL SEDAN. New paint, tops in every respect. Only ... $1550
1946 CHEVROLET SEDAN. New paint, heater, priced to sell. ... $1195
1938 STUDEBAKER SEDAN. ... $695
1941 DODGE SEDAN. Radio and heater. This is real value. ... $750

OPEN EVENINGS
For After-hours Information, Please Phone Any of the Following Salesmen:
HAROLD BRUNELL, Empire 6129
GLENN O. SMITH, Empire 7309
SAM TAYLOR, Beacon 4500
GUY MORLEY, Garden 5218
JACK CLEMENTS, Albion 284 X
BINKIE TISDALL, Empire 1644
GORDON TOMLIN, Garden 8154, 9 to 6 p.m.

DAVIS MOTORS LTD.
BUICK — PONTIAC — VAUXHALL
G.M.C. TRUCKS
QUADRA ST. (Between Fort and View)
GARDEN 8154
916 YATES STREET GARDEN 8342

1949 ROVER "75" SEDAN. Immaculate condition ... $1895
1947 OLDS CLUB SEDAN. Looks and runs like new ... $1895
1949 FORD TUDOR SEDAN. A very smart looking car ... $1695
1949 AUSTIN A 40 SEDAN. 6,000 miles. Like new ... $1395
1948 WILLYS SEDAN DELIVERY. A real smart delivery ... $1295
1947 PONTIAC AMERICAN TORPEDO-MODEL SEDAN. A bargain.
1937 FORD COACH. Model "60." ... $395

Masters Motor Co. Ltd.
ROVER and WILLYS
815 VIEW ST. Telephone Empire 3541

SPENCER HOUSTON CAR SALES
1950 AUSTIN "A-40" SEDAN—Draftless ventilation; same as new model. Special today ... $1295
951 YATES ST. B 1032

47 CARS FOR SALE

WILSON MOTORS LTD.
YATES AT QUADRA
E 1108 E 1108
Open evenings until 9

USED CARS SOLD TO DATE THIS YEAR—998

WILSON RED SPOT SPECIAL
1947 OLDS. SEDAN, Hydromatic drive, custom radio and conditionaire. A car you will be proud to own. This car was advertised at $1,795. Save $200 by buying On the Red Spot for ONLY ... $1595

DON'T DELAY ON THIS ONE—IT ALSO CARRIES THE WILSON O.K.

RECONDITIONED AND GUARANTEED O.K. USED CARS

1950 DODGE CUSTOM SEDAN. A one-owner car, as clean as a new pin. ... $2595
1949 OLDS. 2-DOOR SEDAN "76". Radio, conditionaire, fog lights. A one-owner car in new-car condition. ... $2595
1949 PONTIAC SEDAN "8". Hydromatic drive. Owner-driven. Reconditioned and guaranteed. ... $2395
1950 PONTIAC DE LUXE SEDAN, in perfect condition, with the Wilson O.K. ... $2195
1950 CHEV. 2-DOOR SEDAN. As new. One owner. ... $2095
1949 DODGE 5-PASS. COUPE. Spotless inside and out. Only ... $1895
1948 CHEV. 2-DOOR SEDAN. Custom radio and heater. Only ... $1695

We have many more O.K. Used Cars to choose from. Let one of our experienced used car representatives help you with your motoring needs.

YATES ST. BARGAIN LOT
GOOD VALUE USED CARS

1946 PLYMOUTH SEDAN. Newly painted. New seat covers. Excellent tires. Real value at ... $1295
1941 PLYMOUTH SEDAN, in very good condition. ... $945
1947 MERCURY SEDAN. ... $945
1939 MERCURY SEDAN. ... $845
1942 PLYMOUTH SEDAN. ... $845
1940 CHEV. 2-DOOR SEDAN. ... $795
1938 CHEV. SEDAN. ... $745
1939 NASH SEDAN. Radio and heater. ... $745
1937 FORD SEDAN. ... $595
1938 BUICK SEDAN. ... $495
1935 OLDS. 2-DOOR SEDAN. ... $395
1937 FORD CONVERTIBLE. ... $395
1936 CHEV. COUPE. ... $295
1935 HUDSON SEDAN. ... $295

USED TRUCKS READY FOR WORK

1949 MERCURY 3-TON Cab and Chassis. ... $1695
1948 REO 3-TON Cab and Chassis. ... $1395
1948 1½-TON FLAT DECK ... $1295
1947 FARGO ½-TON PICK-UP. ... $1175
1941 FORD ½-TON PICK-UP. ... $695
1946 FORD 1-TON PICK-UP. ... $545
1935 DODGE 1-TON FLAT DECK ... $295

REMEMBER—A GOOD DEAL DEPENDS ON A GOOD DEALER
E-1108 E 1108
OPEN EVENINGS TILL 9

LOUIS NELSON LTD.
810 Johnson St. Phone Empire 6113
KAISER — VANGUARD — TRIUMPH

1951 AUSTIN A70 HEREFORD SEDAN, fully equipped, new-car guarantee, exceptionally low mileage ... $2350
1951 VANGUARD with overdrive, new-car guarantee, low mileage ... $1995
1951 TRIUMPH, MAYFLOWER. Demonstrator, new car guarantee ... $1550
1950 AUSTIN A-40 SEDAN ... $1395
1949 PONTIAC SEDAN. Low mileage. Radio and heater, seat covers. ... $2150
1949 VANGUARD SEDAN. All new tires. ... $1475
1949 ANGLIA COACH ... $795
1949 AUSTIN A-40. In A1 condition ... $1275
1939 FORD TUDOR COACH. Excellent condition ... $795
1929 MODEL "A" ... $95
1951 CHEV. DE LUXE ½-TON PICK-UP. Low mileage, heater equipped. ... $1695
1946 ¾-1-TON MERCURY PICK-UP ... $650

MANY MORE FINE CARS TO CHOOSE FROM

COMPARE OUR VALUES

1949 FORD De Luxe Sedan, heater ... $1395
1946 STUDEBAKER Champion Pickup, with detachable box cover ... $895
1949 HILLMAN De Luxe Sedan, heater ... $1195
1946 CHEVROLET Sedan, a real buy ... $1295
1951 HILLMAN Convertible, air-conditioned, run only 5,000 miles, a real special ... $1795

JAMESON MOTORS LTD.
740 BROUGHTON ST. GARDEN 8353

BIG SELECTION BIG SAVINGS
AT
Victoria Super Service Limited
CORNER JOHNSON AND BLANSHARD

47 CARS FOR SALE

RUSH IN
AND SAY
HELLO!
TO A
GOOD BUY
AT
Victoria Super Service Limited

1950 PONTIAC SEDAN, one owner car, perfect throughout $1995
1951 HILLMAN SEDAN. Air conditioner, 7,000 miles $1595
1950 MORRIS COACH. 8,000 miles $1095
1950 HILLMAN SEDAN. Radio, heater $1495
1950 MG CONVERTIBLE. Really smart $1395
1950 MORRIS OXFORD SEDAN. Radio heater $1495
1950 MORRIS TOURER. 9,000 miles $1150
1949 CHEV. SEDAN. Perfect throughout $1895
1949 MORRIS OXFORD SEDAN. Radio, heater $1395
1949 MERCURY PICK-UP. Ready for work $1295
1948 MORRIS SEDAN. Radio, heater $895
1947 PONTIAC SEDAN. Radio, heater $1395
1947 OLDS 98 HYDROMATIC SEDAN. Fully equipped $1795
1947 CHEV. SEDAN. Reconditioned $1295
1946 NASH SEDAN. Radio, heater, overdrive $1395
1941 PONTIAC SEDAN. Heater $895
1940 BUICK SEDAN. Radio, heater $895
1940 PONTIAC COACH. Heater $795
1939 STANDARD CONVERTIBLE. Heater $395
1935 CHEV. PICK-UP. Good motor, tires $125
1934 TERRAPLANE SEDAN. Heater, one owner $395
1933 CHEV. 5 PASSENGER. Complete motor overhaul, really smart $150

MANY MORE TO CHOOSE FROM

VICTORIA SUPER SERVICE LTD.
CORNER BLANSHARD AND JOHNSON
OPEN
9 A.M. TO 9 P.M.
E 1155

J. M. WOOD MOTORS
THE HOME OF "GOLD SEAL" USED CARS

1947 DODGE TUDOR—A real family car. Carries our "Gold Seal" warranty $1550
1949 VANGUARD SEDAN—Small mileage, A-1 throughout. See this car for economical transportation $1495
1948 CHRYSLER WINDSOR SEDAN—Has custom radio, heater, white-walled tires. This car is in beautiful condition inside and outside. Special price $2150
1949 PONTIAC SEDAN — Equipped with radio, heater, sun visor, seat covers, fog lights. See this car to appreciate its value $2100
1950 CHEVROLET SEDAN—A really fine car in A-1 condition $2050
1950 DODGE CLUB COUPE—Perfect in every way. An ideal car for the man with a young family $1995
1941 DE SOTO SEDAN—One of the most popular cars on the road. Has heater and in beautiful condition $995
1932 PONTIAC SIX SEDAN—Perfect condition inside and outside. Many thousands of miles left in this car $345
1937 CHEVROLET TUDOR — Good transportatian at low cost. Only $695

SEE OUR LARGE SELECTION OF USED CARS AND TRUCKS AT OUR TWO LOTS
837 and 1061 YATES STREET
Phone G 7196

YOU'LL SAVE MONEY IF YOU TRADE NOW FOR AN A 40

THESE LATE-MODEL AUSTINS
Are Reconditioned and Guaranteed.

1950 AUSTIN SEDAN, Beige, Heater and defroster $1295
1949 AUSTIN SEDAN. Green, heater and defroster $1195
1948 AUSTIN COACH. Green heater and defroster $995

FIFTY-EIGHT YEARS OF FAIR DEALINGS ARE BEHIND EVERY CAR SOLD BY
THOMAS PLIMLEY LIMITED
1010 YATES ST. ESTABLISHED 1893
PHONE GARDEN 7161
EVENING CALLS, BEACON 5968
JACK HARRIS

1947 PLYMOUTH SUPER DE LUXE SEDAN. New-car condition. Sacrifice $1450
1941 OLDSMOBILE CONVERTIBLE. Low mileage, new paint, battery and tires. A snappy car $1350
1938 NASH LAFAYETTE SEDAN. Air conditioner. Good car for $700
1935 FORD COUPE. Motor good, new tires. A snap for $325

Saunders & Hitchman Service Station
2554 CADBORO BAY ROAD
B 4394

47 CARS FOR SALE

POPULAR CARS!
POPULAR PRICES!
GLADWELL'S
800 PANDORA

'49 MONARCH SEDAN $2,095
'49 DODGE CLUB $1,950
'48 DODGE SEDAN $1,695
'47 CHRYSLER WINDSOR $1,850
'47 FORD SEDAN $1,195
'42 CHEVROLET SEDAN $1,050
'42 FORD SEDAN $1,050
'41 FORD TUDOR $950
'39 WILLYS SEDAN $650

ENGLISH CARS
'50 PREFECT SEDAN. Heater $1,150
'50 ANGLIA COACH $1,095
'48 AUSTIN SEDAN $1,095

AS IS SPECIALS
'40 BUICK CLUB $600
'41 PLYMOUTH TUDOR $850
'37 CHRYSLER COUPE $650
'38 FORD SEDAN $550
'35 PLYMOUTH COUPE $495
'35 CHEVROLET SEDAN $395
'35 FORD SEDAN $350
STUDE SEDAN $35

TRUCKS
'50 STUDEBAKER ½-TON. Low mileage, as new $1,595
'50 THAMES ¼-TON VAN $750
'42 DODGE 2-TON FLAT DECK $650
'48 MERCURY 1-TON $1,150
'47 MERCURY 3-TON. 8.25 Tires. 2 speed axle. Good.
'37 CHEV. 2-TON, brand new motor, new tires $795

GLADWELL MOTORS
Victoria's Volume Dealer
800 Pandora
Open Nights Till 9
Beacon 2111 (Days); Beacon 3112 (Eves.)

NATIONAL MOTORS LIMITED
CANADA'S HIGHEST TRADERS
"EVERY ONE SAYS" MINE ARE BETTER! MINE ARE CHEAPER!
ALL WE SAY IS "OUR A 1 CARS SPEAK FOR THEMSELVES"

1950 FORD TUDOR. Heater, overdrive, one owner, A1 $2250
1950 MORRIS CONVERTIBLE. Heater, A1 $1195
1950 PREFECT SEDAN. Heater, A1, one owner. $1195
1950 PONTIAC TUDOR. Heater, radio, one owner, A1 $2250
1949 FORD 5-PASS. COUPE. Heater. A1 $1950
1949 CHEVROLET SEDAN. Heater, A1 $1695
1949 METEOR SEDAN. Heater, A1 $1675
1948 FORD 5-PASS COUPE. Heater, 15,000 miles, one owner, A1 $1575
1947 FORD SEDAN. Heater, A1 $1495
1947 CHEVROLET SEDAN. Heater, like new, A1 $1495
1947 MERCURY TUDOR. Heater, new motor, A1 $1395
1940 WILLYS COUPE. Heater, clean. $495
1939 FORD COUPE. Heater. $695
1937 OLDSMOBILE SEDAN. Very good condition. $595
1935 DODGE SEDAN. $250

TRUCKS
1946 FORD ½-TON PICK-UP. A1 $995
1947 FORD ½-TON PICK-UP. A1. $1195
1950 FORD ½-TON PICK-UP. A1. $1550

"HEART OF AUTO ROW" WHERE THE BEST CARS SELL FOR LESS
OPEN EVENINGS
819 YATES ST. 831 VIEW ST.
GARDEN 8177

ROYAL AUTO SALES
2345 DOUGLAS ST. GARDEN 2611
TRADES AND TERMS

1947 Chevrolet 5-Passenger Coupe $1,350
1947 Mercury Customized 5-Passenger Coupe $1,350
1947 Pontiac (American model) Sedanette $1,595
1947 Buick Convertible Coupe $2,795
1948 Mercury "118" Sedan $1,295
1950 Morris Oxford Sedan $1,495
1941 Austin 10-H.P. Sedan $595
1940 Studebaker Champion Coach $795
1942 Ford Coach $850
1941 Hudson "6" Sedan $850
1939 Buick Convertible 5-Passenger Coupe $695
1938 Dodge Business Coupe $450
1937 Ford Coupe, 85-H.P. $450
1939 Oldsmobile Coach $795
1935 Ford Sedan $195
1934 Buick "Special" Sedan $395
1937 Chevrolet Coach $625
1931 Ford Roadster (16" wheels)

COMMERCIAL CARS
1/3 Down — 24 Months
1947 Fargo ¾-Ton Panel $1,095
1948 Ford 3/4-Ton Pickup $1,095
1941 International Panel $350
1937 Ford Panel $195
1949 Mercury Two-Ton Flat Deck (As new) $1,350
1934 Ford Two-Ton Truck $150

GOOD CLEAN CARS BOUGHT FOR CASH OR SOLD ON CONSIGNMENT
Open Evenings Till 8.30

HAWKES BROS. GARAGE
Moss and Fairfield—Empire 0641
"Selected Used Cars"
1929 WHIPPET "6" COUPE $135

47 CARS FOR SALE

LEASE—LEASE—LEASE
DRIVE A NEW CAR
$200 DEPOSIT - $70 MONTH
All monies paid to apply on purchase price if you decide to buy within six months.
NEW TIRE WARRANTY
NEW BATTERY WARRANTY
NEW CAR WARRANTY
FOR 4,000 MILES OR 90 DAYS
WE WILL HANDLE YOUR TRADE-IN
PHONE B 2111
ASK FOR
GLADWELL'S U-DRIVE LTD.

K-M AUTO SALES
B 5822
1101 YATES AT COOK STREET
BETTER CARS FOR LESS

47a TRUCKS AND TRAILERS FOR SALE

1948 CHEVROLET ½-TON PICKUP, 16,000 miles, $1,350. E 4664.

1947 3-TON MAPLE LEAF TRUCK. PHONE B 1367.

3-TON MERCURY TRUCK (1947), IN GOOD condition; flat deck, stock racks. Price $1,200 cash. Apply Electrolux, 1015 Blanshard or phone G 5515.

DAVIS MOTORS LTD.
NOBODY IMITATES OUR VALUES
TWO LOCATIONS TO SERVE YOU
TRUCK SPECIALS
TERMS: 1/3 DOWN, BALANCE UP TO 24 MONTHS

1949 STUDEBAKER ½-TON PICK-UP $1450
1949 G.M.C. ½-TON PICK-UP $1495
1948 FORD 1-TON PICK-UP $1195
1948 G.M.C. ½-TON PICK-UP $1395
1947 DODGE 1-TON PICK-UP $1095
1947 DODGE ¾-TON PICK-UP $1095
1938 CHEVROLET SEDAN DELIVERY $850

DAVIS MOTORS LTD.
BUICK — PONTIAC — VAUXHALL
QUADRA ST. (Between Fort and View)
Garden 8156
916 YATES ST. GARDEN 8342
OPEN EVENINGS

ATTENTION CONTRACTORS
One of the many new features of the INTERNATIONAL ½ and ¾-TON PICK-UPS include a box large enough to take a sheet of 4' by 8' laying flat. See these ALL-NEW INTERNATIONAL TRUCKS before considering any other new truck—it will pay you.
FARWEST MOTORS LTD
971 YATES STREET G 8174

47b PARTS, TIRES AND ACCESSORIES

NOT THE CHEAPEST!
NOT THE COSTLIEST!
BUT
FOR 25 YEARS THE BEST
JONES BROS. BATTERIES
1314 Quadra Empire 8623

47c AUTO REPAIRS AND SERVICE

AUSTIN OWNERS
THERE'S NO SUCH THING AS LUCKY BRAKES!!!
Be safe. Drive in now for a scientific brake inspection.
Tip to Remember: If your brakes need relining—you'll save extra money by having the job done before the brake drums are scored!!
THIS WEEK'S SPECIAL!!!
Remove both front wheels, clean and repack front wheel bearings. Inspect brake linings and adjust brakes. Fill master cylinder to proper level with brake fluid.
$6.00
(Parts and Material Extra)
COME IN TODAY!!
THOMAS PLIMLEY LTD.
1010 YATES STREET, VICTORIA, B.C.
Est. 1893. Telephone Garden 7161

MOONEY'S
We are SPECIALISTS IN—
AUTO BODY REPAIRS
And
PAINTING
No Job TOO LARGE or TOO SMALL
Mooney's Body Shop
940 FORT
—RITE THRU—
E 4177 937 VIEW

AUTOMOBILE FINANCING
Purchases of automobiles, household appliances and industrial equipment financed on monthly payment plan. Loans on late model cars.
Reasonable Rates Prompt Service
ISLAND FINANCES LIMITED
1112 Broad Street Phone Garden 6831

PURCHASE YOUR CAR AT 50% REDUCTION IN CARRYING CHARGES
4½% INTEREST
ON UNPAID BALANCE
GILLESPIE, HART & CO. LTD.
611 FORT STREET GARDEN 1181

CAR INSURANCE COSTS ONLY $14 to cover in B.C. to get a pink card.
J. W. BUCKLER INSURANCE AGENCIES
124 Pemberton Building Empire 2144

49 BOATS AND MARINE FOR SALE AND WANTED

FOR SALE—16' CABIN BOAT, USED one season, complete with trailer and dinghy. Boat is equipped with twin bunks and canvas weather cover and powered with 6 h.p. Salsbury air cooled motor. $875. Can be seen at 1513 Athlone Drive or phone Albion 114L.

SEACRAFT—INBOARD AND OUTBOARD boats, 14-foot, V-bottom plywood boats. All types built to order. Inquiries welcome. (Doug) Voglers Seacraft, Empire 0412, 3041 Douglas St.

CANVAS BOAT COVERS AND HOODS. Victoria Tent and Awning Co. Beacon 5215.

MARINE RADIO, SPILSBURY & HEPburn, Epeol, Fisher. Troller Ekolite sounders. Radio Specialties, 546A Johnson. Beacon 3735.

49 BOATS AND MARINE FOR SALE AND WANTED

BOAT-BUILDING AND REPAIRING, ENgine-installation, machine work, welding and tank-making, etc.
FOSTER'S SHIPYARD
419 Bay Street E 0408

D. H. DAKIN
MARINE ENGINE REPAIRS
For Sale—One only, 2 k.w. 110-volt generating plant. One only, Buda Diesel marine engine, 68-h.p. One only, electric outboard engine.
GORGE BOATHOUSE
355 Gorge Road W. B 7521; Nights E 2391

MERCURY OUTBOARD MOTORS
Available for Immediate Delivery
3½-H.P. — 5-H.P. — 7½-H.P.
"The World's Finest Outboard"
SALES and SERVICE
Mc & Mc
1400 GOVERNMENT GARDEN 1111

EVINRUDE - GRAY - G.M. DIESEL
ALL TYPES MOTOR REPAIRS
ORR & JAMES, LTD.
1210 WHARF ST. G 3121

BOAT LUMBER
E.G. Cedar Planking—Yellow Cedar for Keel Timbers—Deck Beams—Oak Ribs—Philippine Mahogany—Marine Plywood 48" wide to 40 ft. long—Small Orders Hardwood machined to your detail.
BUILDERS SASH & DOOR Ltd.
350 GARBALLY ROAD B 3171 - B 3172

15-FT. INBOARD UTILITY
Clinker built, powered by 20-h.p. "Seamite" marine engine. Fully equipped, seat cushions, etc. 2 years old. Newly varnished and painted; mahogany decks. Priced for quick sale.
ANGUS MARINE
564 Yates Street G 7431

COAL TAR—FIBRE GUM
The economical way to repair leaky roofs, basements, etc., is with coal tar. For cracks in gutters, downpipes, etc., use Fibregum.
SHIP CHANDLERS
(McQUADE'S LTD.)
1214 WHARF ST. PHONE EMPIRE 1141

CHRYSLER MARINE SALES AND PARTS
Orr Marine Distributors Ltd.
130 KINGSTON ST., VICTORIA B 5813

PETERBOROUGH OUTBOARD BOATS AND CANOES
ANGUS MARINE
564 YATES STREET Garden 7431

51a MORTGAGE LOANS

ANY REQUEST FOR A MORTGAGE APpreciated. Pemberton, Holmes Ltd., 1002 Government Street. Garden 8124.

FUNDS ON HAND AND IMMEDIATELY AVAILABLE FOR MORTGAGE LOANS
Large and small amounts—low interest—quick decisions. Repayments to suit. Reasonable charges. Mortgages and agreements purchased.
Consult our mortgage department.
P. R. BROWN & SONS LTD.
Serving Victoria for Over 50 Years
1112 Broad Street Phone Garden 7171

APPLICATIONS FOR LARGE OR SMALL mortgages appreciated—N.H.A. loans available. We specialize in refinancing also purchasing mortgages and agreements. Mr. Spencer or Mr. Kirkpatrick.
FINANCE SURVEY LIMITED
1324 Government Street. Garden 9305

A. BERNARD & CO. LTD.
LARGE AND SMALL AMOUNTS FOR residential and business properties at low rates. Progressive N.H.A. building loans at prevailing rates.
629 FORT STREET Phone Garden 9335

52 WANTED TO BORROW

$2,250 FIRST MORTGAGE REQUIRED 6 per cent three-year term, $50 a month back. Good security. Please call Mr. Foster or Mr. Peacock, Hawkes Foster, Ltd., B 2101.

WANTED — CLIENTS WITH LARGE OR small sums of money to invest in first mortgages at 6% interest, good monthly payments. Inquiries appreciated. Mr. Spencer. Garden 9305.
FINANCIAL SURVEY LIMITED
1324 Government Street

53a TIMBER WANTED

STANDING TIMBER, BIG OR SMALL patches. Also logs up to 48 inches on the butt end, long or short, any quantity. Better scale and lots of place to dump. Come and tell us the most you can get for your timber or logs, we will pay you more. Atom Lumber Company, 210 Johnson Street West. Beacon 2249. Eves. Garden 0912.

54 BUSINESS OPPORTUNITIES

BARBER SHOP—DOCTOR ORDERS ME to rest; wonderful location. Phone E 0478.

FOR SALE—TRANSFER BUSINESS, EXcellent contracts; work for two. Box 1363 Times.

TRUCK DRIVER WANTED FOR WOOD-sawdust business; $750 required. Victoria Press Box 1365.

APARTMENT—FOUR SUITES. REVENUE, $160 month. Fairfield district. Price, including furniture, $9,750. Phone owner, E 5351 or E 1853 Sundays and evenings for appointment.

INSURANCE AND REAL ESTATE BUSIness. The owner is leaving Victoria. This office is fully furnished; in heart of downtown. Direct insurance agents of which pays all overhead. You buy the furniture and insurance at nett; no goodwill, at $1,800. Box 1337 Victoria Press.

IT TAKES NO TIME TO PLACE A TIMES Classified Ad. Our ad-takers give you quick, expert and courteous service. Phone Beacon 3131.

SICKNESS FORCES SACRIFICE!
Practically no overhead and a perpetual lease at $30 per month. Two businesses in one—meat and grocery vending businesses, both making substantial profits. This marketeria is situated in an area of hungry eaters. Separate or joint sales can be arranged.
Meat Department $4,400
Grocery Department 3,300
Total Price $7700
Stock at invoice price

SUPERIOR INVESTMENT
Five-suite Oil-o-Matic hot-water heated apartments. This is a very exclusive location and is well priced at $26,000
Owner will consider trade of bungalow

FOR HANDY MAN
This is a business opportunity for a mechanically minded fellow. A key making and general fix it shop in a very good location, come and inspect the books, they will make the sale $3500
Call Roy Green, Eves. Garden 9755; Alex Olson, Eves., Garden 5380; Erling Olson, Eves., Garden 0970

JOHNSTON & CO. LTD.
1306 BROAD STREET
Day Phones, E 5242 - E 5241

54 BUSINESS OPPORTUNITIES

FOOD MANUFACTURING EQUIPMENT
Complete equipment for manufacturing and packagng of Saratoga and Shoestring potato chips. Also equipped to handle Fish and Chips, deep fried chicken, oysters, etc. Excellent opportunity to merchandise frozen foods as well as retail. Equipment and bags worth $3,000. Asking $2,500. Down payment $800, balance arranged. For appointment to view phone Empire 4728.

2 OUTSTANDING BUYS
These properties are owned by one man who through circumstances beyond his control is FORCED to sell. A real opportunity to purchase one of these money-making properties away below cost.

FIRST
HOTEL AND AUTO COURT in one of the most prosperous towns on Vancouver Island. Property comprises a 16-unit Auto Court, each unit with bath, etc., plus 3 bedrooms in main building plus suite for owner or manager, lounge, dining room, kitchen, hot water Oil-O-Matic heat. Excellent condition, fully furnished. Owner advises me that he can take $800 to $1,000 per month out of the business. Very easy terms available.
FULL PRICE $57,500

SECOND
This property is situated in large city on Vancouver Island, a city which is enjoying tremendous expansion. All buildings are new, property comprises 10 auto court units, each unit having wall-to-wall carpets, twin beds plus 3 duplexes plus cafe and drive-in and large banquet hall. Electric heat and hot water. 9 acres of land. Situated overlooking water and on main highway. Taxes only $350. FULL PRICE INCLUDING FURNISHINGS AND EQUIPMENT ONLY $70,000
EASY TERMS AVAILABLE
For appointment to view and full information contact J. M. Chesman, Eves., Empire 4833. Pemberton, Holmes, Ltd., 1002 Government Street, Garden 8124.

QUALICUM COFFEE BAR RESTAURANT AND CONFECTIONERY SODA FOUNTAIN
Through illness in family, owner is forced to sacrifice this thriving business situated in the centre of town. The equipment is of the very finest and business is brisk the year round. Books are open for inspection to genuine prospect. There are modern living quarters consisting of 5 rooms. The overhead is very low. One of the best businesses we have had for quite some time. If you doubt this step in and see for yourselves. Owner is willing to make exchange on 5-room bungalow in Victoria.
Full price (on easy terms) $9500
An exclusive listing, but courtesy to all other agents.
See Nick Dekker about this,
Phone Garden 9305

GROCERY, CONFECTIONERY, COFFEE BAR, GAS STATION
All Cash Business
Turnover around $5,000 per month, close to Victoria (suburb). It's definitely good and worth your investigation.
Full price $6500
See Nick Dekker

FINANCIAL SURVEY LIMITED
1324 GOVERNMENT STREET
Phone G 9305

55 EXCHANGE REAL ESTATE

WILL ACCEPT TRADE ON GRAND SIX-room bungalow in Oak Bay, waterfront home, full basement, oil heat, unfinished rumpus room, laundry room and large patio. Phone Larry Rands, Rands Realty, B 1324; residence, G 1834.

56 LISTINGS CANCELLED

BOOM! BOOM! HERE'S "THAT MAN" again. 233 Crease sold by Johnny James of WESTERN HOMES, LTD., 611 Yates Street. B 2157. Listings urgently needed. Call now.

SOLD RECENTLY BY ALEX OLSON, ROY Green, Erling Olson; Johnston & Co., Ltd., 1306 Broad Street, E 5242, E 5241
Beverly Ann Dress Shop
Beacon Hill Apts.
Rowes' Grocery
Alamo Auto Court
The Newel Farm
The Langford Farm
Henson's New House, Tillicum Rd.
1147 Hilda
414 Hillside
628 Hillside
1395 Vista Heights
916 Collison
1658 Earl Street
3575 Maplewood
2526 Vancouver
List with us and receive our special attention

56a LISTINGS WANTED

6 OR 8 SUITE APARTMENT BLOCK wanted. My client prefers Fairfield or Oak Bay. Phone Roy Green, Johnston & Co. Ltd. E 5242, Eves., G 9755.

LISTINGS WANTED—HOUSES, BUSINESS blocks and apartments. Ask for A. H. Jackson of A. M. Taylor Spittal & Co. Ltd., real estate department G 9308. Evenings Belmont 173G.

57 HOUSES FOR SALE

$850 DOWN BUYS THIS 4-ROOM LOW bungalow. It has electric lights. Owner has allowed for a well. One acre in Saanich. $3,000.
JOHNSTON & CO. LIMITED
E 5242 Eves., A. Olson, G 5380

CLOSE TO THE SEA
FIVE LARGE ROOMS AND BATHROOM, basement with piped furnace. Low taxes, about half cash to handle. Full price $4,750. Owner, 33 San Jose Avenue.

SOUTH OF THE AVENUE
A most charming and unusal older-type bungalow, beautifully renovated. Five rooms plus. Full basement and furnace. Two landscaped lots offer seclusion. Priced for quick sale with excellent terms at $7,850.
See Miss Bleakney; Eves., G 8592
GILLESPIE, HART & CO., LIMITED
611 Fort Street G 1181

5-ROOM STUCCO BUNGALOW, OIL-O-Matic, air conditioned, wired, new condition, drive-in garage. 1150 Finlayson.

FAMILY HOME
FAIRFIELD DISTRICT
A well-built, excellently planned home in popular Fairfield, close to park, sea and bus. Pleasant, quiet locality. Shingled, Duroid roof, enclosed front porch. Good-size lot at back, fine lawn at front. First class driveway and garage. Features: 3 bedrooms upstairs, bathroom (3-piece), kitchen dining room, front room and den. Front and dining rooms have solid oak floors. Full cement basement with wood and coal furnace. Ideal for conversion to revenue home.
1131 LEONARD ST. PHONE E 9556, EVES.

OAKLAND DISTRICT—4-ROOM HOUSE for sale; no basement, $4,850. 2830 Scott St. Empire 9867. No agents.

MODERN SIDE-BY-SIDE DUPLEX $12,600.
THE CITY BROKERAGE
1018 BLANSHARD ST. Garden 5022

$5,000 DOWN, LOVELY HOME; 201 CAdillac, $8,000. Owner. Empire 1203.

R. H. Davies Realty, 609 Yates Street. Garden 2015, Garden 5317.

ARE YOU PAYING RENT? WHY? FOR $2,300 down you can purchase nearly new five-room stucco bungalow, full basement, drive-in garage, grand hot water heating system, good high location. Note full price only $8,400.00 Rands Realty, 715 Fort Street. B 1324. Evenings G 1834.

A REAL FAMILY HOME—SIX ROOMS, three bedrooms, full basement, newly decorated inside and out. One block to school and bus. $2,500 down. Full price $6,500. Less for cash. 2722 Avebury Avenue. Empire 3865.

THE HOPE REALTY, CAMPBELL BLDG. Sales, Exchanges, Investments. B 7643.

FAMILY HOME
FERNWOOD—$2000 DOWN
8-room, well-built home with basement and furnace. This is on high ground—good surroundings.
Price $6000

ATTRACTIVE BUNGALOW
$5250
5 rooms—basement—furnace. New roof. Bright and clean, good surroundings. Please ask for Mr. Ramsay, Eves., G 0672

Meharey & Co. Ltd.
Insurance Empire 1187 Stocks and Bonds

57 HOUSES FOR SALE

SMALL BUNGALOW
CEDAR HILL DISTRICT
EASY TERMS
$3,300. 3 rooms and bath, double shakes, cement foundation, garage and shed. Large garden lot with chicken house. Terms $1,500 cash and $30 per month.
ALTON & FLEMING
1006 Blanshard St. Phone Garden 5112

HICKS REALTY LIMITED
1710 DOUGLAS STREET
PHONE BEACON 5104
Opp. H.B.C. Store Parking No Problem

SAANICH
Just 2½ miles from city centre, close to shopping and schools. This neat little 5-room home with three bedrooms, living room with fireplace, large kitchen with pantry, glassed-in porch, three-piece bathroom, garage, woodshed, on large lot, laid out in garden and fruit trees. Property fenced. Kitchen stove, lino and blinds with deal.
All for $5250
And good terms. (854 C)
Call Mr. Ashton, B 5104, Eves., B 4404

JUBILEE
HOME OR REVENUE
Good, solid six-plus-room older-type home with full basement and piped furnace. Excellent family home, perfect for revenue in separate rooms or easily duplexed. CLOSE TO HOSPITAL, where accommodation for nurses is at a premium.
Priced to sell at (easy terms) $6250
(993 C)
Call Mr. Smith, B 5104, Day or Night

DEAN HEIGHTS
New ranch-type ultra-modern five-room bungalow. Wall-to-wall carpets, hot-water oil heat. Large living room with fireplace and view windows. Guest-size dining room, modern electric kitchen with elec. stove, fridge and Bendix; two large bedrooms; luxurious 4-pce. Pembroke bath. Attached garage. Good district and situated among all new houses. Good terms if desired. Price $12,600
(921 C)
Call Mr. Drew, B 5104, Eves., G 1776

TWO BARGAINS
1. This lovely 5-room home is in High Gorge with a beautiful view and in beautiful shape. Rooms are spacious with concealed stairway suitable for extra rooms up. Kitchen ultra-modern. Worth seeing, will speak for itself. Bargain price $8400
(994 C)
2. A 6-room home that is solid in construction and different in appeal. Has 3 bedrooms up. Down: Large through hall, extra large living and dining rooms. Also large kitchen. This can be handled for $2,500 down, balance as rent. Bargain price $8400
(998 C)
Call B 5104, Day or Night

BEAUTIFUL CRAIGDARROCH
Live in the best residential district:
1. Large, substantial 7-room home. Timkin oil hot-water heat; 3 large bedrooms up, best of repair; newly decorated, rewired. WOULD DUPLEX.
Price, $12,500
(976 C)
2. Smart 3-yr.-old bungalow. Five large rooms: Living room that is different. Hot-water oil heat. Extra plumbing in basement. Park-like surroundings. Price $12,600
(942 C)
3. Joan Crescent. Building lot approx 80x150. Price includes architect's plans for large duplex, cost owner $600. Look for our sign. $1700
Call Mr. Whyte, B 5104, Day or Night

HOUSES FOR SALE
Five-room cottage, Oil-O-Matic hot water heating, full basement with drive-in garage. Two bedrooms; living room, den and one bedroom have wall-to-wall carpet. Kitchen, utility room and 3-pce. bathroom have inlaid tile linoleum. Large sun porch, nice garden, fruit trees, etc. Taxes $61. Close to bus and shipping centre. A really nice place. $9950
A. H. Jackson, Belmont 173G

Seven rooms comprising living room, dining room and den with 3 bedrooms and bathroom upstairs. Coal furnace only 3 years old. Near sea and park, this house could be easily duplexed. A good buy at $7350
$2,000 down. Owner will carry balance.
A. H. Jackson, Belmont 173G

If you are looking for a real investment you must see this apartment block of 7 self-contained suites, each with its own bathroom. Good-sized stucco building. $14,000 spent on this by the Government recently. Situated in 1 acre of ground in good high location in city, with splendid views. Here is real living for someone at only (as low as $5,000 will handle, balance easy) $16,000
Mr. Green, Eves., E 9112

$1250 DOWN $1250
QUADRA
A good older type home of four spacious rooms. Close to school and bus.
REDUCED to $4800
Call Max Chalk, Eves., Empire 6860

A. M. TAYLOR SPITTAL & CO. LTD.
1210 BROAD ST. GARDEN 9308
Member Real Estate Board of Victoria

A. BERNARD & CO. LTD.
G 9335

FINE COUNTRY HOME
FISHING — GOLFING — SAILING
Here is the epitome of comfort, beauty and character in a lovely fully modern home, developed regardless of expense within a few minutes of Duncan. Famous golf course, fishing and sailing grounds. Comprising well-built and in perfect condition in every way, fully modern 6-7-roomed house with three bedrooms, modern electric kitchen, two modern bathrooms, lined walk-in closets, garage, workshop, laundry, etc. Hot water OIL O-MATIC heating system, insulated and screened. Set in 22 acres (7 cleared), the house is surrounded by a lovely garden, house paddock (for riding horses, house cow, chickens, etc.). There is an unfailing and abundant soft water supply with automatic pump. Here you can retire to the utmost in style and comfort or develop commercially in chickens, turkeys, etc. Owner for business reasons will sacrifice many thousands below value and is asking only $19,500
He may consider selling part acreage only. We can confidently recommend this property for either sporting estate, quiet residence, or commercial pursuits.
(Viewed by appointment only)

A. BERNARD & CO. LTD.
629 FORT ST. PHONE G 9335
Evenings: B 4031, G 9083, E 4763, G 7358

EXCLUSIVE LISTING
$7350—Townsend Road near Beaver Lake. An attractive bungalow, four rooms and utility, drive-in garage. Workshop and chicken house; 1.55 acres of excellent land well drained. City water and light. $2,000 will handle.
$3950—See this four-room home, nicely located on high ground on bus line close to schools. Has living room, dinette, 2 bedrooms, kitchen and bathroom, basement, new Duroid roof. Can be handled with $1,500 cash.
Mr. Roberts

H. G. DALBY & CO. LTD.
EMPIRE 6241 634 VIEW ST.

$3000 CASH
Almost new bungalow with nice living room, two large bedrooms, kitchen and dining room. Fine automatic oil furnace and electric hot water heater, attached garage. This is in perfect condition and is in the High Quadra district. Price $9500
Call Mr. Blenkinsop

CABELDU & MAY LTD.
1212 BROAD ST. EMPIRE 7174

57 HOUSES FOR SALE

HIGH QUADRA
4½-roomed stucco bungalow all in spotless condition, living room, modern cabinet kitchen with dining space, full cement basement with laundry tubs and drive-in garage. Full price with reasonable terms $7500
Or close offer.
Ask for Mr. Ware, Eves., Garden 1412.

1023 EMPRESS AVENUE
Exclusive Listing
Immediate possession, 4-bedroom bungalow, drive-in garage, full cement basement, hot-air piped furnace, 10 years old. Walking distance.
Full price $8750
$2,750 Cash Will Handle
Ask for Mr. Ware, Eves., Garden 1412.

GONZALES DISTRICT
5-roomed stucco bungalow, oak floors in living room and hallway, modern cabinet kitchen, tiled sink, 4-pce. Pembroke bathroom, full cement basement with drive-in garage, close to stores, beach and bus. Full price with reasonable terms $8400
Ask for Harold Ware, Eves., Beacon 1461.

MODERN WITH TWO BEDROOMS
A lovely stucco bungalow including 2 bedrooms, living room with fireplace, 4-pce. Pembroke bathroom, full cement basement, garage and Duroid roof. Reasonable terms. Full price $6200
Ask for Mr. Price, Eves., Beacon 5061.

9-ROOM REVENUE
High Quadra, brick house newly done over. Double garage, work shed, very large grounds, double plumbing. Price $11,500
$3,000 will handle. Will accept smaller house in trade.
Ask for Mr. Curtis, Eves., Empire 4951.

SUPER REALTY LIMITED
747 YATES ST. GARDEN 0578

FULLY FURNISHED FIVE-ROOMED BUNGALOW
$3000 WILL HANDLE
This 5-roomed bungalow is in good shape and close in. Contains with the other furniture, Westinghouse frig, pianoforte, oil range, modern almost new furnishings. Emergency forces owner to leave city.
TOTAL PRICE $6000
Just walk in.
Please ask for R. Cox, Res. Empire 3814

SWINERTON & CO. LTD.
620 BROUGHTON ST. EMPIRE 7181
Est. 1889

PEMBERTON, HOLMES LIMITED
SINCE 1887

HERE'S WHAT YOU'RE LOOKING FOR!
Five-room stucco bungalow in FAIRFIELD.
Only 9 years old.
Lovely large living room with fireplace.
Dining room.
Two bedrooms.
Modern kitchen.
Full cement basement with buitl-in garage.
FULL PRICE $8400
Call Mrs. April Francis, E 1407

IN THE UPLANDS AMONG THE OAKS
SEVEN-ROOM BUNGALOW
"Seldom do we find such comfortable, convenient accommodation with so few steps."
This nearly new, well-planned bungalow has:
Living room with fireplace.
Guest-size dining room.
Convenient kitchen with cheery breakfast nook.
Cosy den with open fireplace.
THREE BEDROOMS
DOUBLE plumbing.
All this on ONE FLOOR.
Oak floors.
Hot-air Oil-O-Matic heating.
Drive-in garage.
Attractive half-acre lot.
PRICE $22,000
For appointment to view please call Mrs. McLean, Evgs., G 6867

HIGH GORGE
QUIET STREET
2½-year-old 5-room bungalow on large lot.
Attractive living room with fireplace.
Dinette.
Two good-size bedrooms.
Cabinet kitchen.
Four-piece bathroom.
Drive-in garage.
Hot-air heat.
$4,000 cash will handle.
FULL PRICE $7950
Call Mr. Gould, Evgs., G 8124

G 8124

A. BERNARD & CO. LTD.
G 9335

HIGH QUADRA
NEW DISTRICT
A real California style rambling bungalow situated in a choice High Quadra locale. Floor plan comprises large entrance hall, very good-sized attractive living room with fireplace and attached dinette, electric cabinet kitchen, large utility room with oil heating system, two bedrooms, extremely well fitted four-piece Pembroke bathroom and semi-enclosed sunporch and patio. PARQUET flooring THROUGHOUT. Really, this home is a dream and has to be seen to be appreciated at the price of only $8500

MAPLEWOOD AREA
On point of completion in this lovely district we offer a very attractive stucco, five rooms, finished according to today's demand for high quality, appearance and comfort. Fully insulated, roomy, secluded off traffic street and yet convenient to transportation, etc. A bargain opportunity only $10,000

MAPLEWOOD
In this extra desirable section a fine 1,220-square-foot stucco bungalow; living room, 15 x 18, full dining room, modern kitchen and nook, utility room, two bedrooms. In high, full basement there is a big knotty pine rumpus room and third bedroom. Conditioned hot-air furnace, drive-in fireproof garage, copper piping, extra plumbing completes a fine handsome home in a lovely setting. Consider it, seven rooms—three bedrooms.
only $14,700

A. BERNARD & CO. LTD.
Member Real Estate Board of Victoria
629 FORT ST. PHONE GARDEN 9335
Evenings: B 4031, G 9083, E 4763, G 7538

JUBILEE AREA
$3000 CASH
A very fine 2-year-old stucco bungalow consisting of lovely large living room with fireplace and gleaming hardwood floors, 2 very nice bedrooms and Pembroke bathroom off the through hall plan. Bright dining room adjoining cabinet electric kitchen. Full high basement with drive-in garage, tubs and H.A. piped furnace. Cheery and clean inside and out. Generous terms. $3,000 cash will handle at the very attractive reduced price of $9450
Contact M. Braithwaite, Eves., G 6901

Financial Survey Ltd.
1324 GOVERNMENT STREET
PHONE GARDEN 9305

57 HOUSES FOR SALE

ANNOUNCING
THE OPENING
OF
WESTERN HOMES LTD.
611 YATES ST. BEACON 2157
VICTORIA, B.C.

A qualified staff of proven ability is at your service.

YOU ARE CORDIALLY INVITED TO CALL ON US AT OUR GROUND FLOOR OFFICE.

Roy S. Smith — Stan Evans
Johnny James — Cliff Green
Mira V. Yarwood

We offer you up-to-date facilities for Real Estate transactions, mortgages, insurance, rentals and property management.

LAKE HILL LAKE HILL
6 rooms, stucco. This 6-room stucco bungalow is nice buying. Entrance through hall, nice living room with brick fireplace. Full dining room. Two good bedrooms with ample closet space. Pembroke bathroom with tiled floor. Concealed stairs to finished bedroom up. Full basement, laundry tubs, furnace. Separate garage. Nice lot. Full price on terms $8500
Call Johnny James, Beacon 2157, Evenings, Beacon 6515

LOW DOWN PAYMENT
4-room siding bungalow, set in a beautiful garden. Living room, 2 bedrooms, kitchen, 3-piece bathroom, all in nice shape. Large lot, low taxes.
Price on terms $5000
Call Johnny James, Beacon 2157, Evenings, Beacon 6515

REVENUE
LOW DOWN PAYMENT
Older type house, converted into 2 separate suites each with bathroom. Capable of producing $90 per month. Make us an producing $90 per month. Make us an offer around $6000
On terms.
Call Johnny James, Beacon 2157, Evenings, Beacon 6515

HIGH GORGE
DREAM HOME
This beautiful 4½-rom stucco bungalow is just three years old, and in immaculate condition. Comprises: entrance hall, spacious living room with open fireplace, central hall gives access to two nice bedrooms with walk-in closets, four-piece Pembroke bathroom, dream kitchen with all-tile sink, coffee bar, large dining space, and beautiful inlaid lino-tile floor, wired for electric range. Venetian blinds throughout. High concrete basement, hot-air piped furnace, automatic electric hot water heater, laundry tubs. Fully insulated. Large well-cared-for lot. Low taxes. Fruit trees and berries. One of the nicest homes we have had the pleasure to offer for sale for a long time.
Asking price $7850
Stan Evans, Beacon 2157, Eves., Garden 8286
Roy Smith, Beacon 2157, Eves., Garden 6038

NOT MUCH MONEY?
If you don't have a large down payment and are tired of paying rent, this 5-year-old bungalow is the house for you. Stucco exterior, 4 lovely rooms. L.R. has oak floor and F.P. Two B.Rs., nice kitchen. Oil range and heater included. Make me an offer near $6300
Stan Evans, B 2157, Eves., G 8286

!! OUTSTANDING VALUE !!
HIGH LOCATION
1200 Sq. Ft. Floor Space
Located in the Marigold area, this 4½-room stucco bungalow is on a nice lot with a grand view. Through hall plan beautiful L.R., 13x23, picture windows on opposite walls, Roman brick F.P., 2 twin B.Rs., 4-piece Pembroke bathroom. All electric cabinet kitchen. Bar and large dining area. Basement, partially finished rumpus room with F.P., furnace, electric H.W. heater. Attached garage has laundry space and tubs. There's exceptional buying here at $7950
(Exclusive Listing)
Cliff Green, Beacon 2157, Eves., Garden 4209
Stan Evans, Beacon 2157, Eves., Garden 8286

N.H.A. N.H.A.
CLOSE IN
Just 4 years old, 4½-room white stucco bungalow. Consisting of entrance through hall, large L.R., 14x18, Venetian blinds and open F.P. Lovely light floors throughout. Family-size dinette. Two good-sized B.R. and C.C. 4-piece Pembroke bath. Nice modern kitchen, lots of cupboards. Gas laid on. Full cement basement, H.A. piped furnace to all rooms. Laundry trays and finished room in basement. This house is fully insulated, close to school and transportation. Taxes $124. Mortgage of $3,300 at 4½%. Payments including taxes $34.00.
Full price now $7850
Cliff Green, Beacon 2157, Eves., Garden 4209

TRIPLEX
Situated just behind the Parliament Buildings. Oil-O-Matic self-contained suites. 1—3-room rented $65. 1—2-room rented $55. 1—2-room rented $50.00. Total $170.00. Full basement, electric H.W. units. Separate meters.
Price with good terms $10,300
Cliff Green, Beacon 2157, Eves., Garden 4209

JAMES BAY — $4,750
Older type 5-room bungalow, basement, sawdust furnace, separate garage. Taxes $55. $2,250 down.
Full price $4750
Cliff Green, Beacon 2157, Eves., Garden 4209

SPECIAL
5 Rms. — Full Basement
LARGE LOT
This very nice 5 room dry-wash bungalow is on a large lot 80x136 and has a high location. Comprises: entrance hall, large L.R. with open F.P., French doors to family-sized D.R. Spacious cabinet kitchen, wired for range, tile sink, central hallway, 2 dandy B.Rs. with walk-in C.C. 3-piece bathroom. Inlaid linos in kitchen and bathroom. New Venetian blinds in all rooms. Newly decorated. Full cement basement. Hot-air piped furnace. Extra room all finished. Large lot, all fenced, landscaped with lawns and flower beds. Nice garden plot at back. 100 yards to bus stop and shopping centre. Close to schools. Very nice view of surrounding district. Owner retiring to prairie; will sell for cash or will give easy terms. Full price (or offer) $7500
Roy Smith, Beacon 2157, Eves., Garden 6038
Stan Evans, Beacon 2157, Eves., Garden 8286

FULL PRICE $3200
A very neat 3-room cottage. Asbestos shake exterior. Knotty pine L.R.; nice B.R., 3-pce. bath and cab. kitchen. Small amount of finishing required.
Stan Evans, B 2157. Evgs., G 8286

WESTERN HOMES' LTD.
611 YATES ST. BEACON 2157

$2500 CASH
CITY—GORGE LOCATION
Exceptionally well-built white stucco bungalow. 4 large rooms and Pembroke bathroom. Full cement basement, H.A.P. furnace, drive-in garage. This home is insulated and WARM.
A real buy for $8400
Contact S. W. Anderson, G 9305, Res., G 1394

Financial Survey Ltd.
1324 GOVERNMENT STREET
Phone G 9305

57 HOUSES FOR SALE

RESIDENTIAL REALTY—2204 DOUGLAS
24-Hour Phone—B 6241

FIRST AND RECENTLY PLACED ON THE MARKET AT $15,500

REDUCED SEVERAL WEEKS LATER TO $13,600

REDUCED YESTERDAY TO THE GIFT PRICE OF $12,600 BECAUSE THE OWNER MUST GO EAST

If we didn't believe it's Wrong for any Agency to Pick the Biggest Plums we'd Buy it Ourselves!

Someone is going to be a mighty lucky person because of this owner's desire for a Quick Sale. Some lucky person is going to be able to spend a Dollar and find it's still got one-hundred cents in it. Yes, this home is going to be sold for less than you'd expect to pay and we're here to say if you've any appreciation of property values on Uplands slopes, if you know Thompson Avenue is near the best of schools, is near a sandy, clean, safe beach, is near an excellent progressive shopping centre, near Uplands fine golf course, then knowing this you'd know this is a most popular, much sought-after area of good homes. Touching on the highlights, and again let us remark, that words being poor vehicles for eye pictures, we will endeavor to do justice. There is a wide expanse of luxuriant lawns, almost 100-foot frontage, all landscaped, dotted with small shrubs, lily pools and bisected by a wide curving walk that leads up to a large concrete patio on into a wide L-shaped through-hall around which is grouped a large living room, a nice modern dining room, a kitchen with tile sink and numerous cupboards, two lovely bedrooms, a four-piece bath with the best fixtures, and last, but not least, off the kitchen a laundry room. Then by wide stairs to a basement which contains a rumpus room, automatic oil furnace, automatic ($150) electric storage hot-water reservoir and a fire-proof garage. Out into a small, fenced back vegetable garden which opens on to a wide rear lane. This fine home is exceedingly well-built, its naturally warm and has insulation and weather stripping, and on top of its many other extras every room is first-grade oak Floor. See this without delay. It can't last long. We can show it morning, noon or night, and we're proud to offer it as another fine example of the good homes Residential Realty can show home seekers.

Night Or Day, Phone B 6241

Or Call Into Our Office At 2204 Douglas

RESIDENTIAL REALTY

$2000 DOWN $2000
FAIRFIELD—7 ROOMS

Well-built residence, located near Five-Points. Well-planned for home and revenue. Four lovely rooms on main floor and three large bedrooms up, with extra large closets. Large entrance hall with stairway leading upstairs, makes this an ideal plan for renting light-housekeeping rooms. Range and gas hot water storage tank included. Price, with payments about $50 per month. $7350
Please Ask for Mr. Latta, Evenings, E 9230

JAMES BAY DUPLEX
$2500 DOWN

FOUR-ROOM SUITE with three-piece bathroom, and three-room suite with three-piece bathroom. Separate entrance. Full basement. Piped furnace. Vacant. Immediate possession of both suites. Newly decorated. Set your own rents. Price $7850
With $2,500 down.
Please Ask for Mr. Latta, Evenings, E 9230

BROWN BROS. AGENCIES LIMITED
1125 Blanshard St. E 1183-4
Member Real Estate Board of Victoria
Established 1918

HAGAR'S

BUNGALOW WITH CHARM
GARDEN WITH APPEAL
$1500 HANDLES $1500

SOUTH OF THE AVENUE, CLOSE TO THE OAK BAY BOUNDARY, IS A CHARMING BUNGALOW SET IN A DELIGHTFULLY LANDSCAPED GARDEN ON A DOUBLE LOT 90 x 130. Entrance hall, living room 18 x 14 with open fireplace, dining room 15 x 12, are all hardwood floors and paneled. Large cabinet kitchen wired for range with breakfast nook, 2 bedrooms (one with sun porch), 3-pce. bathroom; cement basement, separate garage.

IT MUST BE SEEN
TO BE APPRECIATED

LET US SHOW IT TO YOU.
FULL PRICE (15602-C) $7850
Eves.: V. Knox, E 3831, or F. Lesley, E 9589

HAGAR & SWAYNE LTD.
VIEW AT BROAD G 0831-2-3
Member Real Estate Board of Victoria

VISTA HEIGHTS

Very substantial six-roomed home. Three bedrooms and bathroom, up. Full cement basement, hot-air heating. Good location. Nice View.
Price $6500
$3,500 will handle.
See Jim Taylor, G 9813; Evenings, G 9903

E. H. KNOTT & CO.
1304 GOVERNMENT ST.

57 HOUSES FOR SALE

B 6241—24 HR. PHONE
RESIDENTIAL REALTY
2204 DOUGLAS ST.

1133 MAY ST. IS
EXCLUSIVE WITH US!
INFORMATION AT OFFICE

FAIRFIELD'S FINEST

MODERN WITH FOUR BEDROOMS, NICE GARDEN—NEAR SCHOOL AND BEACH! OUR BEST FAIRFIELD LISTING

Beyond a shadow of a doubt you can not hope to find a better home, even if you spend a lot more. Built on a through hall plan with five rooms on main floor and two bedrooms up. Full basement. Perfectly decorated. Floors of oak that have always been kept waxed and now are like brand new. Extras are: 220-wiring, insulation, hall carpets. And while, usually, Fairfield taxes are high this home has the very modest ones of approximately $160. Open to an offer, and now a very fair price at the asking, $11,900. We know that with such immaculate condition, such a spacious modern home, in such a neat garden, among such nice homes, so close to town, this will be in the listing cancelled column soon. Do not delay. Call right now! Terms of half cash.

$4995—$1750 CASH
ESQUIMALT SPECIAL

MODERN HOME—MODEST PRICE—FOUR LARGE ROOMS

$4995—Living room, two bedrooms, three-piece bathroom, extra good cabinet kitchen, no basement. Spotlessly clean inside and out. Close to schools and transportation. Lot fenced. Lawns, garden. Cash, $1,750; balance, $50 per month.

OWNER'S PLANS CHANGED

Must sell—Central Park area. This home has a good-sized living room, dining room, three bedrooms, large kitchen, three-piece bathroom, basement with automatic heat, air-conditioned, drive-in garage. Including with purchase price a brand new kitchen range, all floor coverings $2,200 down. $47.50 per month including interest at 5½%. Buy this and save rent. Price only $6750

BIG GARDEN!
QUIET STREET!
MODERN FAMILY HOME!

$6950—A very quaint three-bedroom home with a charm of the Old World. Situated on a good residential street with lot approx. 1/3 acre with an expanse of green lawn, vegetable garden, flower beds and fruit trees. One of the delightful features about this unusual home is all the rooms are exceptionally spacious, airy, bright and absolutely immaculate. Three good bedrooms are not usually found in such an attractive home, on such a delightful garden, for the modest price of $6,950. Some terms can be arranged. Open to offers.

$1000 DOWN

$4250—Five-room home, very clean inside and out. This property is in the city. $1,000 down and $35 per month.

RESIDENTIAL REALTY
2204 DOUGLAS
Beacon 6241, Any Day, Any Night
Seven Days A Week

Agent, Wm. (Bill) Hauptfleisch
M. Ashbury
Art Stokes
Clyde Elford
K. Ulrich

VICTORIA CITY REALTY LTD.
B 2197

MUST BE SOLD AT ONCE

Owner offers this excellent FAIRFIELD HOME for limited time only. Close to shops, bus, sea and park on a quiet street. Good sound construction. SEVEN ROOMS including large living room and dining room, kitchen and den, 3 bedrooms and bath up. Full basement with H.A. piped furnace. Nice grounds and garden. Spotlessly clean and ready to occupy. EASY TO DUPLEX.
ONLY $2,350 DOWN. BALANCE $50 PER MONTH. Don't miss this at
FULL PRICE $7350
B 2197, Mr. Ludlow; Eves., B 4315

JAMES BAY, 3 BEDROOMS
$1700 DOWN

Completely redecorated outside and in, making this 6-room stucco bungalow a very attractive home. Suit elderly couple. No basement, no steps. Garden with 4 fruit trees. Pay balance as rent. FULL PRICE $5500
B 2197, Mr. Ludlow; Eves., B 4315

UNSURPASSED SEAVIEW
From Beautiful Seafront
Duplex or Family Home

From your windows you will have an ever changing sea view on all sides. See the large ocean-going ships, smaller fishing boats and pleasure craft pass daily. See the wild waves pounding white foam against the rocky shore at the edge of your garden. Stand in the centre of your living room and you will think you are in a luxury liner.
This attractive house is immaculate throughout, built by master craftsmen with the finest materials money can buy, and beautifully decorated.
Consists of 22x15 living room, 17x12 dining room, den with fireplace, sunroom and modern electric kitchen, all with sea view, plus one twin-sized bedroom. Upstairs consists of three large bedrooms and Pembroke bathroom, all with sea view. Large rumpus room in basement, plus workshop and storage rooms. New General Electric automatic oil hot water furnace. Separate garage. Double plumbing.
FULL PRICE $17,850
If you love the sea you'll love this house, which is at present duplexed but easily reconverted if desired.
B 2197, Mr. Edmund, (Eves.) E 3883

1712 DOUGLAS STREET
B 2197

57 HOUSES FOR SALE

REVENUE

Yesterday $9,450. Today $8,900. The price of this side-by-side duplex has been slashed $550 to make a quick sale. Four rooms each side and located in High Quadra, see it today while it is still for sale, this won't last long at $8900

REVENUE

$172 A month plus owner's suite of three rooms plus bathroom. This is a well-constructed two-bathroom dwelling. Priced right; $2,000 to handle. For $7850

JUBILEE DISTRICT

Three bedroom home with the utility room off the kitchen. Through hall plan with oak floors stretching through the living room and dining room. Full basement with drive-in garage, practically new. $10,500
Call Roy Green, Eves., G 9755; Alex Olson, Eves., G 5380; Erling Olson, Eves., G 0970

JOHNSTON & CO. LTD.
1306 BROAD STREET
Day Phone Empire 5242; Empire 5241

RITHET—B4251
OUR 80TH YEAR

REYNOLDS ROAD
Oil H.W. Heating—No Steps
Golden Oak Floors Throughout

An attractive RANCH-TYPE home amidst new homes in Lake Hill. Gleaming white stucco and Duroid roof construction and having through hall (Parquet oak floors) plan. GRAND LIVING ROOM (15 x 19) with gleaming black tile fireplace; two twin-size bedrooms with WALK-IN CLOSETS. Extra large electric cabinet kitchen with spacious dining space. Pembroke bathroom. Utility room and drive-in garage. Oil-O-Matic hot water heating with circulating pump. ONE-HALF ACRE of excellent growing land, all under cultivation with strawberries and raspberries. Electric hot-water tank. TAXES VERY REASONABLE.
Priced for quick sale at only $11,000
On very easy terms, $4,000 down.

REDUCED
NO STEPS—OIL HEATING

A delightful 2-year-old five-room modern bungalow with all the conveniences a heart desires. Large living room with charming fireplace and mirror, dining room and MOST ATTRACTIVE ELECTRIC CABINET KITCHEN. Beautiful Pembroke bathroom with PEDESTAL BASIN and BUILT-IN VANITY. Two twin-size bedrooms. Attached drive-in garage. Venetian blinds. OIL-O-MATIC AIR-CONDITIONED HEATING plant with electric H.W. tank. Only one block from the avenue. Immediate possession will be given by the owners, who are asking the very low price of $10,500

UPLANDS BORDER
3 Bedrooms—2 Bathrooms

Built for the present owner to exacting specifications; artistic, and in new and beautiful condition, this home is definitely the perfect home. Spacious entrance hall, large living room, guest-size dining room, DEN WITH FIREPLACE, two attractive bedrooms, 4-pce. Pembroke bathroom, ideal kitchen and breakfast nook on ground floor. One bedroom and bathroom up and space for additional room. Full basement with WONDERFUL RUMPUS ROOM, laundry room. AUTOMATIC AIR-CONDITIONED HEATING. Delightful garden with valuable shrubs and fruit trees. THIS IS ONE OF VICTORIA'S OUTSTANDING HOMES and should be on your "must see" list. Shown by appointment only $21,000

Rithet Consolidated, Ltd.
(Member Real Estate Board of Victoria)
706 FORT STREET PHONE BEACON 4251
Evenings:
Mr. Kitto, E 1880; Mr. Heppell, B 1878
Mr. Speed, Empire 8595

FAIRFIELD,
Close To Beacon Hill Park

An 8-ROOM HOUSE, NEWLY PAINTED AND DECORATED, AND IN excellent condition. Now used as a rooming house with 5 bedrooms. Full concrete basement. Wash tubs. Hot-air furnace. Separate garage.
PRICE $7800

WEST SAANICH ROAD

NEAR ROYAL OAK AND WITHIN SIX-MILE CIRCLE. OWNER now living in California, has instructed us to sell at a loss his almost new three bedroom bungalow with Oil-O-Matic hot-water heating. Situated on approximately 2½ acres in a beautiful setting. Reduced for QUICK SALE to $9500
(Photograph in the office)
Evenings, Mr. Schlatter, Beacon 2487

LEACH & SPARKS
1119 BLANSHARD STREET E 4117

THE ROYAL TRUST COMPANY

OAK BAY

South of the Avenue, on a quiet street. Secluded property with a lovely established garden. The house, built by a well known architect, has great charm and contains a square hall, large living room with fireplace, den with fireplace, large dining room, pantry and kitchen. Upstairs there are three bedrooms, dressing room and bathroom. Good cupboards. Full basement with hot air Oil-O-Matic heating. Separate garage.
Price $16,000

THE ROYAL TRUST CO.
1205 GOVERNMENT STREET E 4126

BOORMAN'S

GREATLY REDUCED
LOVELY HOME

Exceptionally well-built home on large, secluded lot, approximately one acre, with nice garden. This is an older-type home, well-built and in good repair. Portcochere, lovely entrance hall with curved window and open fireplace, large living room 30x16, guest-size dining room 17x15, cosy den with open fireplace, bookcases, four large bedrooms, four-piece bathroom, kitchen and pantry. Full basement. Hot-air Oil-O-Matic heating. Garage. This is a lovely home and could not be replaced at double the price asked.
Price $13,100
Eves., Phone Mr. Hepburn, Empire 7039

Boorman Investment Co. Limited
616 VIEW STREET Phone Empire 7124
Member Real Estate Board of Victoria

$1200 DOWN
ARE YOU HANDY?
GOOD 4-ROOM BUNGALOW

$1200 DOWN, balance at $45 per month with owner. Quadra location, outstanding lovely treed property; area of good homes. Very liveable and presentable, but you can add HUNDREDS OF DOLLARS VALUE by your own efforts. Comprises living room, fireplace, two bedrooms PLUS space in sun room for third; 3-pce bath and kitchen. IMMEDIATE POSSESSION.
Contact I. G. Patrick, Res., E 9043

Financial Survey Ltd.
1324 GOVERNMENT STREET
PHONE G 9305

57 HOUSES FOR SALE

H. A. HUMBER LTD.
1220 BROAD STREET EMPIRE 3252

$1000 CASH
AT LAST
SOMETHING DIFFERENT

A lady with a decidedly artistic temperament dreamed up this rustic 4-room cottage situated in the Colwood area. Secluded, yet only five minutes to stores, bus and P.O. Suit retired couple who want to live in a country atmosphere. All modern conveniences, own water system—no water rates. Taxes $13.
Full price $3150
Please ask for Mr. Bacon, Eves., B 5214

$1500 CASH
Balance $50.00 Per Month

Why pay rent when you can buy two-year-old Oil-O-Matic stucco bungalow. Large sitting room with fireplace. 2 good bedrooms, modern electric kitchen, Pembroke bathroom, utility room, good garden soil. Full price $6500
Please ask for Mr. Quincey, Eves. G 6304

CITY
A Real 5-Room Home

Excellent condition inside and out. All large rooms. Full basement, hot air piped furnace, wash tubs. A real bargain. Terms. $5250
Please ask for Mr. Hall, Eves. Bel. 185 K

REVENUE—4 SUITES

Excellent investment. Very good district. $2,500 down.
Full price $8900
After hours, Mr. Edwards, G 6935

THE B.C. LAND
& INVESTMENT AGENCY LTD.
Our 88th Year in Real Estate

LOVELY SEA VIEWS

OAK BAY. Charmingly situated 5-room (plus one extra room in basement) stucco bungalow. Very attractive design with gabled front. Fully modern including Oil-O-Matic hot water heat, and oak floors in all rooms. Tapestry walls, cove ceilings. In new condition; about 10 years old. Has a delightfully landscaped garden, profusely stocked with ornamental and flowering shrubs. The location leaves nothing to be desired. It is priced right at $15,300

ABSOLUTE SECLUSION

OAK BAY. A good 6-room stucco bungalow of the older type with double plumbing. Oil-O-Matic heat. Oak floors in 4 rooms, 3 twin-size bedrooms. Pembroke bath. Utility room. 100 foot lot, high up and well away from other houses. Glimpse of sea.
Price $12,500

UP-ISLAND
SEAFRONTAGE

Beautiful seaside country estate of some 57 acres and about 1½ miles of delightful waterfront, low banks, several little coves. Large 6-room frame bungalow, with basement. Excellent water supply. Electric light and 'phone. Landscaped garden. Fruit trees. Double garage, etc. Excellent fishing.
Price $22,000
Please ask for Mr. C. R. V. Bagshawe

CADBORO BAY
OIL HOT WATER—SIDING

"Immaculate" is the word which describes this exceptional home in a beautiful setting. Cosiest of living rooms, fireplace, 2 bedrooms, den with SEA VIEWS, kitchen and dining area, glassed-in verandah. Beautiful wall-to-wall carpet in living room, den and one bedroom. Full basement, drive-in garage, Oil-O-Matic hot-water heating. Beautiful secluded garden with shrubs and fruit trees.
Low taxes. Price $9950

ESQUIMALT
2-YEAR-OLD STUCCO

The owner of this attractive bungalow has been transferred, and his home must be sold. Possession Sept. 20. Cosy living room and through hall with oak floors, separate dinette, large kitchen and range, 2 bedrooms, 4-pce. Pembroke bath (low tub), full cement basement, drive-in garage, hot air piped furnace. A room could be built in the high basement. Taxes $94. The home is all in excellent condition, and can be purchased with $3,750 cash, balance at $58.50 per month, including taxes.
Full price $8750
For an appointment to view the above homes, please ask for Mr. W. O. Cameron.

922 GOV'T ST. GARDEN 4115
Member Real Estate Board of Victoria

EXCLUSIVE
3141 ESSON ROAD
PORTAGE INLET

Very attractive 5-room cedar siding bungalow comprising large living room beautifully paneled in natural cedar, H.W. floors, lovely fireplace, dining room, 2 bedrooms, tiled bathroom, cabinet kitchen, tiled floors, full cement basement, air conditioned hot-air furnace, drive-in garage. Immediate possession $9950

362 WALTER ST.

Owner leaving must sell this fully furnished 5-room cedar siding bungalow comprising large living room with fireplace, cabinet kitchen, dinette, 2 bedrooms, 4-piece bath. Full cement basement, H.A. furnace (sawdust). Garage.
Price fully furnished $8750

P. R. BROWN & SONS LIMITED
Real Estate and Insurance Agents
Member Real Estate Board of Victoria
1112 BROAD STREET GARDEN 7171
Established 1900
Evening Phone Empire 2401, Beacon 5066, Garden 9214, Beacon 4306, Garden 9217, Empire 1328

OAK BAY
QUALITY AND VALUE

Are outstanding features of this offer. This modern stucco bungalow has 8 rooms comprising through hall, large living room, family-size dining room, cabinet kitchen. Five airy bedrooms and 4-piece Pembroke bath. Full cement basement with Oil-O-Matic heating, separate garage. Situated on large double lot with well-developed grounds. This exceptional home must be sold quickly and is priced accordingly. Full price $13,700
For appointment to view, contact L. R. Guidi, Eves., Garden 5473

Financial Survey Ltd.
1324 GOVERNMENT STREET
Phone G 9305

NEWS FROM NEWSTEAD'S

RESERVOIR HILL

Seclusion is what we are featuring in this home close to city centre. Situated in a high location in natural surroundings, it has 3 bedrooms, living room, dining room, kitchen and utility room. Let us show you this at the reasonable price of $5700
Mr. Harris, Eves., Empire 0398

NEWSTEAD REALTY LIMITED
734 FORT STREET E 7194

57 HOUSES FOR SALE

KER & STEPHENSON LTD.

LIST WITH K. & S. FOR QUICK, SATISFYING SALES RESULTS

OAK BAY BARGAIN

In the popular Monterey district of Oak Bay, a home of 5 comfortable rooms, large living room, dining room, kitchen with pantry, two bedrooms and a bathroom. Full cement basement with PIPED FURNACE, garage. Charming garden. Here's real value for only $6950

ACRE AND A HALF

Just outside the city limits, on this grand piece of property, with wide assortment of fruit trees, including nectarines and almonds. Secluded lawns and rosebeds, large kitchen garden area and chicken house. It's a bungalow with FIVE ROOMS AND SUNPORCH, also commodious attic space $8000

A LOVELY HOME
WELL BUILT AND
WELL LOCATED

Stucco, with Duroid roof and surrounded by lovely gardens. Has large living room, dinette, two spacious bedrooms with modern cabinet kitchen and nook. Oak floors. Also full cement basement with piped furnace and drive-in garage. Wired for range. This home is quality throughout, and was built of best materials. A special value and EXCLUSIVE LISTING $9500

MUST BE SOLD
VIEW ROYAL

This home MUST BE SOLD QUICKLY! A pretty 5-room bungalow, stucco, and on one acre of beautifully-wooded land. Oak floor and fireplace in living room. Half basement with furnace, garage. A fine buy for only $7850

OWNER LEAVING FOR U.S.A.
OAK BAY—EXCLUSIVE

A modern home, stucco, situated south of the Avenue. Has spacious living room, dining room; Oak floors and fireplace. THREE BEDROOMS, smart kitchen with breakfast nook, bathroom. Full cement basement with HOT-WATER AUTOMATIC OIL HEATING. Also RUMPUS ROOM and drive-in garage. Excellent garden $12,600

KER & STEPHENSON LTD.
Member Real Estate Board of Victoria
909 GOVERNMENT STREET
Garden 4127 day or night Garden 4127

BARGAIN ! !
JUBILEE DISTRICT
5 LOVELY ROOMS
FULL BASEMENT
Lots of Fruit

5 bright clean rooms.
2 ample-sized bedrooms.
Wonderful location.
Small orchard.
Piped furnace, laundry trays, etc.
Large separate garage.
Insulated ceiling.
Low price.
FULL PRICE ONLY $5500
With terms.
Mr. Larson, Eves., Res. G 9987 or G 0584

KENT REALTY LTD.
715 VIEW STREET G 0584

58 WANTED TO BUY, HOUSES

ALL CASH FOR 5-ROOM WELL-SECLUDED house, 2 or more acres with one acre suitable cultivation, 6-mile circle. Full particulars and photo in first reply. Box 296 Victoria Press.

I HAVE A CLIENT WITH $1,000 CASH and good monthly payment for a 4 to 6-room house in any good district, $4,000-$6,000. Please contact Mr. Foster, B 2161 or evenings G 8167. Hawkes Foster, Ltd.

WILL PAY CASH FOR A FAMILY HOME with three or four bedrooms. Must be in good condition. Prefer Oak Bay. Kindly send full particulars to R. Ney, R.R. No. 1, Wellington, V.I.

WILL PAY CASH FOR 3 OR 4-ROOM bungalow with basement. Esquimalt preferred. No agents. Apply Box 225, Times.

59 PROPERTY FOR SALE

619 ACRES, 100 CLEARED, REST IN grazing land. Large barn, two cabins on property, two running streams all year round. Situated in the interior of B.C., this is an ideal spot for cattle ranch or hunting lodge. For further particulars write Box 1873, R.R. 3, Victoria, B.C.

BEAUTIFUL LOT, 66 x 132, DAISY AVE Close to Marigold. $300 cash. E 2211.

LOTS FOR SALE
Beautiful Gonzales Hill view lots, southern exposure; level drive-in for garage; 50x120 cleared for building. Oak Bay taxes. Sacrifice for $1,650. Terms to responsible party. Phone owner, G 1834. Agents invited.

LOT FOR SALE—NORTHCOTT. EMPIRE 2386.

$$$$ DO COUNT $$$$
TERMS - TERMS - TERMS
YOUR CHOICE OF
ONE HUNDRED LOTS IN
"UNIVERSITY GARDENS"

That IDEAL SUB-DIVISION west of Richmond Avenue by the University School on McRae, is now being offered by the lot on terms that will enable you to make your deposit and pay the balance monthly.
This beautiful slope is close to town, yet high up and away from smoke and fog.
The entire area will be built up with new homes only.
DO NOT MISS THIS OPPORTUNITY—MAKE THIS FIRST STEP TOWARDS OWNING YOUR OWN HOME. ACT NOW!! GET IN ON THE GROUND FLOOR!!
Call Mr. George Mahoney, Eves., G 8250

Pemberton, Holmes Ltd.
1002 GOVERNMENT ST. Ph. Garden 8124

HAGAR'S

EXCLUSIVE
HIGH QUADRA
FAMILY HOME
PRICED BELOW APPRAISED
VALUE FOR IMMEDIATE
SALE—$11,900

Situated on high ground with magnificent views of city, sea and mountains. This home built with finest quality materials to owner's exacting specifications, must make an immediate appeal to the astute purchaser. Accommodation: Large L.R. with full width plate glass window, 2 large bedrooms, commodious dining room with built-in china and cutlery cabinets. Modern cabinet kitchen, electric stove included. Utility room. Concealed stairway leads to large partly-finished and fully heated area easily convertible into one or two bedrooms. Hot water heating. Fully insulated. Basement garage with room for two cars. Good garden backing on to parkland.
(51605-C) $11,900
Eves., H. E. Stubbings, Garden 3617

HAGAR & SWAYNE LTD
View at Broad Garden 0831-2-3
Member of Real Estate Board of Victoria

59 PROPERTY FOR SALE

GORDON HEAD SPECIALS
6 63' lots, near Ruby Road $1,500
4 50' lots, near Majestic 950
1 Acre, splendid sea view 2,100
5 Acres or more, per acre 1,000
C. N. MONTAGUE CO.
G 9318 — E 5967 — E 8309

64 FARMS FOR SALE

100-ACRE FARM, 25 ACRES CLEARED, 10 acres of bottom land. Everlasting Springs. War disability forces owner to sell. Terms can be arranged.
Price $9500
Call Alec Olson, Evgs., Garden 5380;
Call Roy Green, Evgs., Garden 9755;
Call Erling Olson, Evgs., Garden 0970

JOHNSTON & CO. LTD.
1306 BROAD STREET
Day Phone Empire 5242; Empire 5241

Maynard & Sons
Auctioneers and Appraisers
Since 1902

Instructed by a client leaving for the East, and others, we will sell in our salesrooms,

731-733 Johnson St.

TOMORROW—1.30
GOOD SELECTION
FURNITURE
ELECTRIC REFRIGERATOR
NEW TWIN BEDS

Also including: Nearly new Upholstered Chairs, Bed Chesterfield and Chesterfield Suites, Convertos, several Coffee and End Tables in walnut, British India (6x9) and other Carpets, 3-piece Fibre Sunroom Suite, Knee-Hole Desk, Singer D.H. Sewing Machine, select Bedroom Furniture includes brand new Twin Hollywood Beds with new Spring-filled Mattresses, 8-piece Twin Bedroom Suite in blue with as new S.F. Mattresses, Twin or Bunk Beds, Chests of Drawers, Dressers, Bunk Beds, Wardrobes, as new All White Enamel Oil and Sawdust-Burning Ranges, Baby Buggy, Bicycles, Limoges and other Chinaware, Figurines, Expensive Tools such as a Mitre Box and Saw, Planes, Chisels, Electric Motors, etc., small Electrical Appliances, Apartment-Size Frigidaire Refrigerator, G-E Washer, good Luggage, 3-h.p. Johnson Outboard, etc.

BASEMENT SALE—10.30
USEFUL FURNITURE
FRUIT — VEGETABLES
Full Particulars Later

733 Johnson St. G 5921

KILSHAWS
THE AUCTIONEERS

AUCTION
VALUABLE HOUSEHOLD
FURNITURE
PIANO RUGS RANGES
REFRIGERATOR
DOMESCTIC EFFECTS
KILSHAWS SALESROOM
1115-17 FORT STREET
FRIDAY EVENING
7.30 o'Clock

Consigned from various sources: Excellent Chesterfields, several choice Occasional Pieces, handsome 9-pce. Dining Suite in black walnut, splendid Bedroom Furnishings, smart Wardrobe.

UPRIGHT PIANO by WILLIS

Rugs and Runners, modern Electric Range, Refrigerator, new Sawdust-Burning Range, Walnut Desks, B.-I., Persian and Domestic Rugs, Lamps, Radios, China and general household requisites. Our salesrooms are open daily for the reception and display of good furnishings.

KILSHAWS the AUCTIONEERS
1115 FORT ST. G 6441

Sales of every description undertaken. Cash advanced on consignments. Efficient service. Prompt settlements.
If you want to sell a single piece or a houseful, consult
Kilshaws, G 6441

Estate of JAMES LONGMAN DETWEILER, otherwise known as JAMES LONGMORE DETWEILER, Deceased.

NOTICE TO CREDITORS

All creditors and persons having any claims or demands against the Estate of the above named deceased, who died on or about the 6th day of June, 1951, at the City of North Vancouver, and resided at Otter Point, Vancouver Island, both of the Province of British Columbia, are required to send to the undersigned on or before the 18th day of October, 1951, their names, addresses and occupations and full particulars in writing of their claims and demands verified by Statutory Declaration.

After the said 18th day of October, 1951, the undersigned will proceed to distribute the assets of the said Estate among the persons entitled thereto, having regard only to the claims and demands of which he then shall have had notice, and that he will proceed to make final distribution of the Assets at the expiration of one year after the death of the deceased.

Dated at Victoria, B.C., this 13th day of September, 1951. R. L. Cox, Official Administrator, Administrator of the Estate of the above named deceased, 519 Central Building, Victoria, B.C.

GOVERNMENT LIQUOR ACT
(Section 27)

NOTICE OF APPLICATION FOR TRANSFER OF BEER LICENSE

NOTICE is hereby given that on the 26th day of September, 1951, the undersigned HENCOTT HOUSES LTD. intends to apply to the Liquor Control Board for consent to transfer of Beer License No. 9032 issued in respect of premises being part of a building known as "COLWOOD INN," situated at Colwood, British Columbia, upon lands described as Lot 1, Section 1, Map 4419, Victoria Land Registration District, from Colwood Inn Ltd. to Hencott Houses Ltd., the transferee.

DATED at Vancouver, B.C., this 17th day of August, 1951.

HENCOTT HOUSES LTD.
Applicant and Transferee.

Oak Bay Bows To Saanich In Semifinals

Finalists were decided in the city bantam box lacrosse championships last night at Stevenson Park when Oak Bay bowed to Saanich 7-1 in the second game of a two-game total-goal series.

Saanich won the series 16-1, thus qualifying to meet Fernwood in a best-of-three series for the F. W. Francis trophy. Finals will start on Monday at Stevenson Park.

Ross Roscamp paced the Saanich attack with three goals while Des Johnston and George Robbins each scored twice. Oak Bay's lone goal was scored by Bill McColl.

In the best-of-three final series for the city juvenile "B" title and the Victoria Sporting Goods trophy, Fernwood took a one-game lead by defeating Oak Bay 5-3.

Steve Foster and Ed Longpre each tallied two goals for the victors, while Noel Boston scored the odd one. Bob Showers, Dave Edgar and Peterson tallied for Oak Bay.

Saanich and Oak Bay will meet in the second game of their best-of-three final series for the pee-wee crown and the Brock Whitney trophy tonight at 6.15. Saanich holds a one-game lead.

Rainier Bid Hacker Halts

SAN FRANCISCO (UP)—The Hollywood Stars, playing like the good things they were once supposed to be, lolled in semi-private glory today after disposing of Portland in the P.C.L. playoffs.

The Stars made quick work of the Beavers, dumping them last night for the second straight occasion, 7 to 4. At the same time, Warren (No-Hit) Hacker gave Seattle six safeties while his Los Angeles mates downed the Rainiers, 5-2.

Seattle and Los Angeles must go at it again tonight to determine who will play Hollywood in the three-out-of-five finals.

		R	H	E
Los Angeles	100 020 002—5	7	9	
Seattle	000 010 001—2	6	3	

Hacker and Dant; Grissom, Calvert (7), Davis (9) and Erautt. Homer: Seattle, Judnich, 9th.

(Best-of-three semi-final tied 1-1.)

Portland	000 400 000—4	6	0	
Hollywood	003 111 10x—7	8	0	

Adams, Linde (3), Ward (4) and Rossi; Woods, Maltzberger (4) and Sandlock. Homers: Hollywood, Stringer, 3rd; Franklin, 3rd, Kelleher, 4th; Schmees, 5th.

Now Sanding 'Y' Gym Floor

The gymnasium floor at the Y.M.C.A. is now being re-sanded and re-surfaced in preparation for fall activities. Physical activities will start in the gym Oct. 1.

This season in the gymnasium, there will be physical exercise classes for married women on Wednesday and Friday mornings at 10, and classes for business women on Wednesday at 5.30.

Badminton will commence on Sept. 26, while wrestling, under the supervision of Nick Harris, will resume on Oct. 2.

EXHIBITION RESULTS

FIRST RACE—
Trace Band (Hernandez) $4.25 $3.20 $2.35
Interned (Filipchuk) 7.35 3.30
Van Vic (Coppernoll) 2.70
Time: 1.13 2/5.
Also ran—Gold Pebble, Onweista, Hiyak, Cedar Queen, Sugar, Goldsmith Boy, Compelled.

SECOND RACE—
Fleet Street (Martinez) $149.85 $43.20 $13.20
Sweet Aggie (Ventrella) 11.45 6.10
Royal Black (Dye) 5.55
Time: 1.47 4/5.
Daily double: $1,300.95.
Also ran—Fighting Trout, Black Cloud, Tynehead Lady, Bruky, Chic Galea, Georgie O, Party Time.

THIRD RACE—
Ynez (Ventrealla) $11.85 $5.50 $3.20
Lauriston (Coppernoll) 5.55 3.00
Franklin K (Poel) 2.25
Time: 1.13 1/5.
Also ran—Bikini Flash, Muchkin, Act P.

FOURTH RACE—
Josephine Kidd (Mart'ez) $21.10 $5.75 $3.15
London Airs (Filipchuk) 3.30 2.80
Mazatlan (Coppernoll) 2.75
Time: 1.13 4/5.
Also ran—No Tears, Norwester, Whileaway, Society Pebble, Manor Land, Civil Answer, Wild Tide.

FIFTH RACE—
Lands Sake (Coppernoll) $5.50 $3.05 $2.55
Golden Don (Poel) 3.40 2.70
Porter's Blaze (Hernandez) 2.70
Time: 1.45.
Also ran—Galla Doah, Bruno's Touch, Press Boy, Prince Harry, Blue Mist, Calcium.

SIXTH RACE—
Petey Pete (Ventrella) $10.15 $4.85 $3.95
Leo's Boy (Hernandez) 2.85 2.90
Jazz Society (Teutter) 5.20
Time: 1.45 4/5.
Also ran—Brocan, Adonne, Admiral Fleet, Zem Zem, Lou Gallator, Bin Zee.

SEVENTH RACE—
Worthy Trupor (Teutter) $3.95 $2.85 $2.50
Tommy's Hope (Wells) 4.00 3.45
Mystery Tune (Dye) 4.50
Time: 1.45.
Also ran—Abdullah, Count Flood, Musing.

EIGHTH RACE—
Big Boy 2nd (Upshall) $7.90 $5.10 $4.15
Plucky Jake (Hernandez) 11.50 7.45
Glory Roll (Filipchuk) 5.75
Time: 1.47 2/5.
Quinella—$167.35.
Also ran — Ventiloquist, Top Charge, Galla Roma, Gene S, Admit, Minaki, The Pup.

Oak Bay Club Meets Billed

Play in both men's and women's championships will open at the Victoria Golf Club this week-end.

Qualifying round of the men's tourney will be held Sunday, with match play to be held on succeeding Sundays.

Women's meet opens Monday with an 18-hole qualifying test continuing through the week until its conclusion. Marjorie Todd is defending champion.

Prison Fare Up Nickel Per Head

Present-day high cost of living has entered into the picture of feeding prisoners in the city jail. Cafe operators told the city police commission meeting Wednesday that owing to the higher cost of foodstuffs they could no longer furnish meals at 50 cents. The commission agreed to boost the fee to 55 cents a meal.

The board, presided over by Acting-Mayor Frank Mulliner in the absence of Mayor Percy George, agreed with Chief Blackstock that the operations of the city pound should not be linked with the police department. The chief thought it was quite proper for his men to hunt the town for lost persons, but turned "thumbs down" on looking for lost pups.

Appeal Dismissed In Narcotics Case

Appeal court Wednesday dismissed the appeal of Harold F. Foughty of Vancouver, convicted of possessing narcotics. The accused was sentenced by a Vancouver court to 18 months im-

PRE-SCHOOL CHILD PROBLEMS

A talk on "Behaviour Problems of the Pre-School Child" will be given by Dr. C. Elizabeth Mahaffy, assistant medical health officer, to the pre-school study group meeting at James Bay United Church Hall, this evening at 8. A film will be shown.

"Would Not Take $1,000
For What Emerald Oil Has Done For Me," Writes Florida Lady

"The Eczema on my hips is entirely gone," writes Mrs. R. S. R., Kissimmee, Florida. "I would not take one thousand dollars for what Emerald Oil has done for me. Will never be without it again and will cheerfully recommend it to anyone suffering with Eczema."

It is in just such tough cases of long standing that Emerald Oil has proved its worth. It just has to be good.

If a bad skin condition troubles you, don't hesitate or worry any longer—just get a small bottle of Emerald Oil and prove for yourself how good it is. On sale wherever drugs are sold.

OWL DRUG STORES

NOTICE OF LICENSED SCALER'S EXAMINATION

Examination for licensing scalers under the provisions of Section 66 of the "Forest Act" will be held by the Forest Service at Room 623, Marine Building, Vancouver, B.C., on Tuesday and Wednesday, September 25 and 26, 1951, commencing promptly at 8 a.m.

Applications on Forest Service Form No. 57, in duplicate, must reach the District Forester's office, Marine Building, Vancouver, not later than Saturday, September 22, 1951.

R. C. ST. CLAIR,
Asst. Chief Forester.

FREE Delivery!
BOTTLED BEER
Phone
G4179
25c per dozen paid for empties. Please have them ready when the driver calls.

This advertisement is not published or displayed by the Liquor Control Board or by the Government of British Columbia.

EXTRA SPECIAL
MARVENE SUDS FOR SOFT WATER
17c lb. packet
CASE LOTS DELIVERED TWO-MILE CIRCLE
24 to a case $3.50
CAPITAL SUPPLY COMPANY

SURPLUS CORMORANT PANDORA CENTRE
1501 GOV'T. G-2713

Accept $1.40-Hour Pay

VANCOUVER (CP) — A conciliation board recommendation of $1.40 an hour basic pay has been accepted by 4,000 paper mill workers and mill operators in British Columbia.

H. L. Hansen, international representative of International Pulp, Sulphite and Paper Mill Workers, said today the agreement means a 16½ per cent wage increase with a minimum boost of 22 cents an hour.

It is the first industry-wide contract in the primary pulp and paper industry here.

The agreement also provides a 40-hour week and a cost-of-living clause of one cent for every 1.3 rise in the government index.

SHOCKS TOWN'S COUNCILLORS

BIARRITZ, France (Reuters)—Town councillors gasped yesterday when the mayor unveiled a statue of the Empress Eugenie and found only a pyramid topped by an apple-sized head.

Mayor Guy Petit asked sculptor Juan Luis Causino to explain why the Empress, wife of Napoleon III and benefactor of Biarritz, had not been portrayed classically as the municipal commission had requested when it ordered the statue.

Casino explained he was not responsible for the statue—it was "an act of God."

In Carrera, Italy, Causino explained excitedly that he was persuaded by a mysterious force to replace the Empress with Virgin rising from the pebbles.

He then conceived the Virgin as a pyramid topped by a tiny head gasping for the sorrows of the world, he said.

A Case Of When George Becomes Percy

Percy Edward George last night met George Edward Percy.

Confusing, isn't it? At least that is what the audience thought at Jordan River, where Coalition candidate Mayor Percy George was introduced by George Percy, chairman of the meeting.

Percy—George Percy that is—handled the tongue-twisting introduction masterfully, however, and assured his audience he was not introducing himself backwards.

He just wanted those present to meet George . . . er . . . Percy George, Victoria's mayor, who was going to say a few words.

Well, Percy (our Percy) had his say, but George (Jordan River's George) had the last word. He thanked the speakers of the evening, one of whom was Percy.

Then George . . . aw to heck with it! That's 30.

"Pike's Peak or bust" was the slogan of a gold rush in 1859 in Colorado.

BALTIMORE—Baby Ortiz, 131¼, Los Angeles, stopped Jimmy McAllister, 131.

Your Best Buy
Harwood's Rye
Canada's Finest

This advertisement is not published or displayed by the Liquor Control Board or by the Government of British Columbia.

Only at EATON'S Can you Buy This COLDSPOT
9.7 Cu. ft. REFRIGERATOR At This EATON
"Exclusive" LOW PRICE
299.00

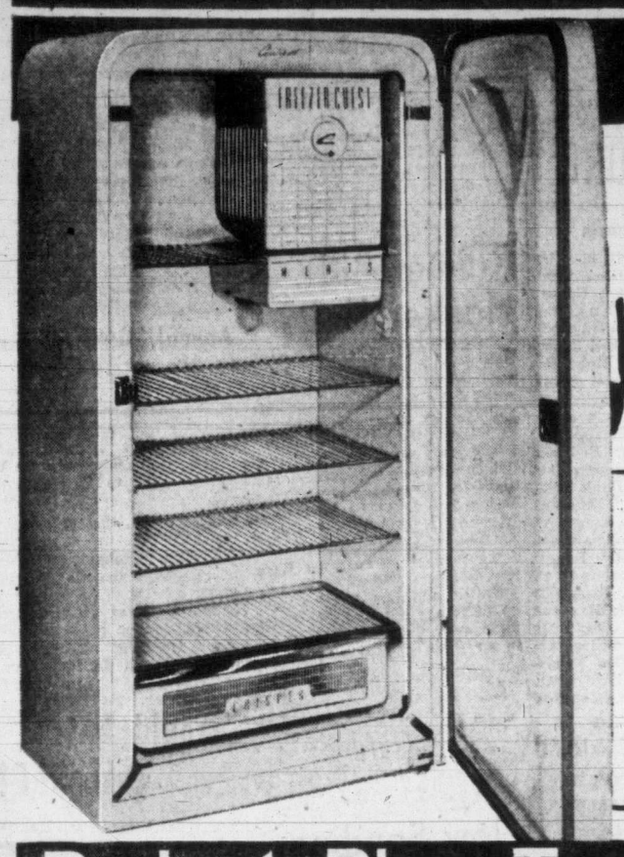

Compare this family-sized COLDSPOT, with its "Perma-Thrift" unit, with others costing dollars and dollars more and you'll be quick to decide this is the refrigerator your home needs right NOW!

This is a 1951 Coldspot . . . with full 9.7 cubic feet storage space . . . especially designed for family use . . . and having the handy full-length door that will make it a real kitchen favourite. You can shop the town and we're sure you'll agree that this COLDSPOT ELECTRIC REFRIGERATOR is your "Best" Buy at the dollars asked.

CHECK THESE FEATURES

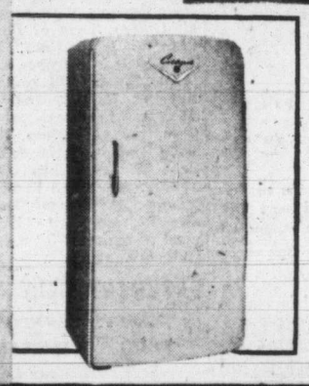

- All porcelain enamel acid-resisting interior behind full length door as illustrated.
- Exterior dimensions: height 57⅜ inches; width 27¾; depth 30⅛ inches.
- Freezer Chest with dry sub-freezing temperatures.
- Chiller with dry extra-cold temperature.
- Main Storage Area that stays semi-most at normal.
- Crisper-Vegedrator section for safe storage of foods requiring high-moisture conditions at refrigerated temperatures.

Budget Terms Available. Trade-Ins May Be Accepted to Form Part of the Down Payment

EATON'S—Major Appliances, First Floor, House Furnishings Building

Budget Plan Terms May Be Arranged if Desired THE T. EATON Co BRITISH COLUMBIA LIMITED

EATON'S FRIDAY BARGAIN DAY

Teen-Agers' "Doodle Bugs"

Specially priced to fit slim budgets! Low wedgie pumps of soft suede with composition soles. In blue, natural and black. Sizes 4½ to 9 collectively.

Friday Bargain, pair 4.29

EATON'S—Women's Shoes, Fashion Floor

Co-Eds' "Flattie" Shoes

One-strap, three-strap and buckle styles . . . built-in heels and leather soles. In blue, black, grey, wine. Sizes 5 to 9 collectively.

Friday Bargain, pair 6.49

EATON'S—Women's Shoes, Fashion Floor

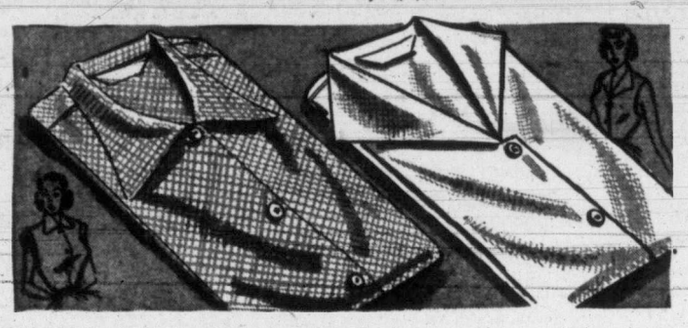

Special Purchase — Sleeveless Co-Ed Blousettes

Sleeveless blousettes of mercerized waffle pique in pretty pastel shades of pink, sky, mauve and white. Sizezs 12 to 18.

Friday Bargain, each 1.98

EATON'S—Blousettes, Main Floor

Summer Earrings—½ Price

A group of lovely summer earrings priced for quick clearance. Dainty seed beads in cluster design. Colours of red, blue, yellow, turquoise, navy and white. Regular 50c.

Friday Bargain, pair 25c

EATON'S—Jewellery, Main Floor

Many of Our Best Values Never Receive Newspaper Attention . . . Look for the

NOT-ADVERTISED SPECIALS

Throughout the store you'll find small lots of merchandise marked generously low to clear quickly! The Not-Advertised Capper will indicate them . . . your guide to extra savings!

Aluminum Percolators

Coffee percolators made in England of heavy gauge aluminum. Have close flitting lid, pump and basket. 6 cup capacity. Friday Bargain, each 1.98

Oval Dish Pans

Heavy white enamelled dish pans with red trim. 17 inches long, 10-quart size. Friday Bargain, each 1.39

Double Bread Boxes

Seconds, made of metal. Double breadboxes for bread and cakes. White with red trim. 14 inches in height. Friday Bargain, each 2.95

Handy Food Mills

Three utensils in one . . . masher, ricer and strainer. A handy item for any kitchen . . . priced to bring you substantial savings Friday. Friday Bargain, each 1.98

Plastic Egg Timers

Brightly coloured egg timers made of plastic with red ends . . . 3 minute duration. Friday Bargain, each 99c

EATON'S—Hardware, Lower Main Floor

Boys' Tweed Longs

Smart-fitting, hard-wearing tweeds in neat patterns of greens and browns. These rugged tweeds are very suitable for school wear. Sizes 6 to 12 years. Friday Bargain, pair 4.95

Boys' Worsted Sweaters

Strong wearing worsted sweaters with attractive boat pattern in shades of brown, green, blue and maroon. Sizes 6 to 14 years. Friday Bargain, pair 3.95

EATON'S—Boys' Clothing, Second Floor

Boys' School Oxfords

Semi-brogue style blucher of rich brown kip leather uppers with Panoline soles and heels. Sizes 2 to 5½, including ½ sizes in B and D widths. Friday Bargain, pair 6.98

EATON'S—Boys' Shoes, First Floor

Sectional Chesterfield Suites Half Price!

Clearance of modern sectional chesterfield suites. Slightly soiled but in sound, structural condition.

2-Piece Sectional Suite

Modern suite upholstered in mandarin green fabric. Ultra-modern design with wide arm and blond woodwork. A vast variety of ways to arrange this versatile living room furniture. Regular 310.00. Friday Bargain 155.00

4-Piece Sectional Suite

In attractive green, yellow and grey designed fabric. Well sprung to give years of comfortable service. Regular 664.00. Friday Bargain 322.00

2-Piece Sectional Suite

Green and grey floral chesterfield with blond woodwork. Web and coil construction. Regular 310.00. Friday Bargain 155.00

3-Piece Sectional Suite

Hard-wearing freize covered suite built for rugged wear in modern design. Separate cushions and walnut woodwork. Regular 219.00. Friday Bargain 109.50

EATON'S—Furniture, Second Floor, House Furnishings Building

Clearance of Pictures

Counter-soiled and slightly marked pictures in a wide variety of subjects including florals, scenics and landscapes. ⅓ to ½ off regular price. Friday Bargain 69c to 16.00

EATON'S—Pictures, Second Floor, House Furnishings Building

Wooden Wheelbarrows

Well seasoned wooden wheelbarrows. Have steel wheels and wooden tray. 15 inches in diameter. Friday Bargain, each 7.89

EATON'S—Hardware, Lower Main Floor

It Pays to Shop at EATON'S STORE HOURS: 9 a.m. to 5 p.m. Wednesday, 9 a.m. to 1 p.m. — Phone E4141 THE T. EATON Co BRITISH COLUMBIA LIMITED